

How to Crack the Challenging NCARB PDD Exam Easily and Quickly?

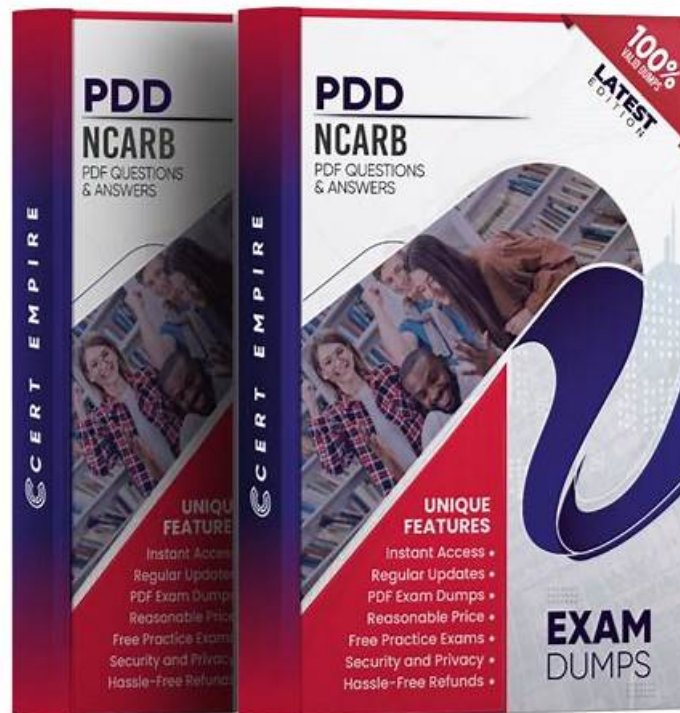

What's more, part of that BraindumpStudy PDD dumps now are free: <https://drive.google.com/open?id=18Fzzq7YDJ1W81FOtgiARsaUxN6ZiBCK5>

Perhaps you have also seen the related training tools about NCARB certification PDD exam on other websites, but our BraindumpStudy has a pivotal position in the field of IT certification exam. BraindumpStudy research materials can 100% guarantee you to pass the exam. With BraindumpStudy your career will change and you can promote yourself successfully in the IT area. When you select BraindumpStudy you'll really know that you are ready to pass NCARB Certification PDD Exam. We not only can help you pass the exam successfully, but also will provide you with a year of free service.

Knowledge is defined as intangible asset that can offer valuable reward in future, so never give up on it and our PDD exam preparation can offer enough knowledge to cope with the exam effectively. To satisfy the needs of exam candidates, our experts wrote our PDD practice materials with perfect arrangement and scientific compilation of messages, so you do not need to study other numerous materials to find the perfect one anymore. Our PDD Exam Quiz will offer you the best help. And our PDD training material will never let you down.

>> PDD Test Valid <<

PDD Reliable Exam Pattern | Exam Sample PDD Online

Our website just believe in offering cost-efficient and time-saving PDD exam braindumps to our customers that help them get high passing score easier. Our valid PDD test questions can be instantly downloaded and easy to understand with our 100% correct exam answers. One-year free update right will enable you get the latest PDD VCE Dumps anytime and you just need to check your mailbox.

NCARB ARE 5.0 Project Development and Documentation Exam Sample Questions (Q44-Q49):

NEW QUESTION # 44

A family-owned apple farm in the Upper Midwest is taking advantage of a change in the local zoning code that added a new Agri-

Tourism class in the existing farm zone. This allows the Owner to build a new facility on their existing site. The building will be open to the public and include a brewery, distillery, tap room, and market. The architect is ready to submit the drawings to the Owner for the 50% construction documents review.

To accommodate a compressed construction schedule, the Owner will be utilizing a design-build process. The Contractor has submitted the Pre-Engineered Metal Building (PEMB) shop drawings to the Architect for review, due to the lead time on this critical path item. Once construction begins, farming operations must be able to continue uninterrupted.

Key project information includes:

- * Brewing and distilling will operate year-round.
- * Brewery will initially include four fermenting tanks. Owner has requested space for at least two additional tanks. Potential expansion will be based on future sales.
- * Distillery will produce 16% alcohol, which is classified as a flammable liquid. Fire separations are required.
- * Tap Room is designed with seating for 300 people, not including exterior patio seating. It will have views to the working orchards and the historic buildings on site.
- * Tap Room is scheduled to be open from August through November. Owner would like options to extend operating dates based on popularity.
- * The Market area will feature local farm products and is not conditioned.
- * Entire building will be fully sprinklered.
- * Selected building materials are low-maintenance, as requested by the Owner, for durability and to reflect the nature of a working farm.
- * Mechanical and electrical systems will be hung from the building structure. These loads are included in PEMB shop drawings.
- * Public water and sewer is not available at the Project Site.
- * Occupancy sensors are included to reduce utility costs and achieve energy conservation requirements.

The following resources are available for your reference:

- * Architectural Drawings, including plans, elevations, sections, and schedules
- * Consultant Drawings, including structural, HVAC, power distribution, and plumbing
- * PEMB Shop Drawings
- * Design and Construction Schedule
- * Specification Excerpts, showing relevant spec sections
- * IBC and ADA Excerpts, showing relevant code and accessibility sections
- * After reviewing the documents, the architect discovers a coordination issue in the corridor.

The owner has revised the pro forma and directed the architect to add two additional Type B units to the design. A code review for the project indicates that the building occupancy is R-2.

What should the architect do to meet the owner's required revisions?

- A. Change the 2nd Floor Unit 1BR-SW into two studios and change the 10th Floor Unit 2BR-E to two 1- bedroom units.
- B. Change the 10th Floor Unit 2BR-E to two 1-bedroom units and change the 7th Floor Unit 2BR-E to two 1-bedroom units.
- C. Change the 5th Floor Unit 2BR-E to two 1-bedroom units and change the 2nd Floor Laundry to a 1- bedroom unit.

Answer: B

Explanation:

Converting two existing 2-bedroom units into two 1-bedroom units each yields two additional dwelling units total, while keeping every unit on an exterior wall for light/vent and maintaining typical plumbing stacks /egress.

A introduces two studios (size/layout risk) and alters a lower-floor stack; more coordination risk.

C converts a Laundry (likely interior and serving the building) into a unit-problematic for light/ventilation and building services.

PDD refs: IBC R-2 unit planning, light/ventilation, egress; planning & stacking strategies to minimize rework.

NEW QUESTION # 45

Which species of wood is often used as a substitute for more costly species because of its hardness, grain pattern, and ability to take paint and stain well?

- A. Poplar
- B. Redwood
- C. Cypress
- D. Red oak

Answer: A

Explanation:

Poplar is a hardwood that is relatively inexpensive compared to species like maple, cherry, or oak. It has:

Good hardness and uniform grain

Takes paint and stain well (although stain may require pre-treatment for even color) Often used as a cost-effective substitute for higher-priced hardwoods in furniture, millwork, and trim.

Why not others:

Red oak: Hard and attractive but more costly.

Cypress: Softwood valued for decay resistance, not typically a hardwood substitute.

Redwood: Softwood, expensive, used for exterior decay resistance.

PDD Reference: ARE 5.0 PDD "Materials-Wood species characteristics," CSI Div. 06 Wood & Plastics, Architectural Woodwork Institute (AWI) standards.

NEW QUESTION # 46



Refer to the exhibit.

For a plywood panel carrying the grade stamp shown, which of the following is the maximum recommended span for use in a floor system?

- A. 15 in
- B. 32 in
- C. 108 in
- **D. 16 in**

Answer: D

Explanation:

1. Understanding the APA Grade Stamp

The stamp in the exhibit reads:

- * APA RATED SHEATHING 32/16
- * 15/32 INCH (thickness)
- * SIZED FOR SPACING
- * EXPOSURE 1 (can handle temporary moisture exposure)

2. Meaning of "32/16"

The numbers 32/16 are the span ratings for the panel:

- * 32 inches = maximum recommended span for roof sheathing (when applied perpendicular to supports).
- * 16 inches = maximum recommended span for floor sheathing (when applied perpendicular to supports).

These ratings are established by APA (The Engineered Wood Association) based on panel thickness, grade, and allowable loads/deflection limits.

3. Applying to the Question

The question asks specifically for maximum recommended span for use in a floor system.

From the stamp:

- * Floor span rating = 16 inches
- * Therefore, the correct answer is 16 in.

4. Why Other Options Are Incorrect:

- * A. 15 in - Not the value given; 16 in is the rating.
- * C. 32 in - This is for roof applications, not floor systems.
- * D. 108 in - Not related to APA span ratings; possibly confused with the certification number "NBR-108."

5. NCARB ARE 5.0 PDD Study Guide References:

- * Content Area: Building Materials & Assemblies - Wood Products
- * Reference Sources:
 - * APA - The Engineered Wood Association: Panel Span Ratings Guide
 - * Building Construction Illustrated (Ching) - Plywood and OSB Panel Markings
 - * IBC Chapter 23 - Wood span and application requirements

NEW QUESTION # 47

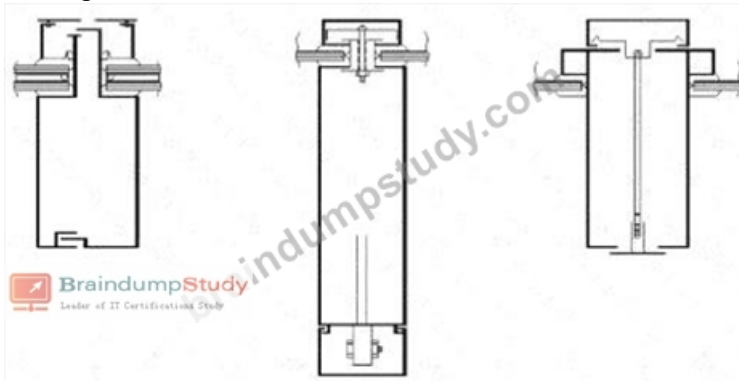

Refer to the exhibit.

In the curtain wall systems shown, each of the aluminum mullions is designed to allow for which of the following?

- A. Vertical expansion
- B. Surface tension
- C. Horizontal expansion
- D. Capillary action

Answer: A

Explanation:

1. Understanding the Diagram

The three sections in the exhibit show different curtain wall mullion profiles (vertical and horizontal sections) designed for glazing systems.

In curtain wall design, aluminum mullions must accommodate:

- * Structural loads (wind, dead load of glass, seismic)
- * Thermal expansion and contraction of metal members
- * Building movement (floor-to-floor deflection, live load, creep, seismic drift)

2. Why Vertical Expansion is Relevant

* The vertical mullions in curtain wall systems span multiple floors and are typically anchored at one end and allowed to float/slip at the other end to accommodate vertical building movement.

* Movement can be due to:

- * Thermal expansion of aluminum mullions (aluminum has a high coefficient of thermal expansion).
- * Inter-story drift from lateral loads.
- * Floor live-load deflection.

* The mullion joinery and connections at the anchors are specifically detailed to allow vertical sliding while maintaining weather seals.

3. Why Other Options Are Incorrect

* A. Capillary action - This refers to water movement in small spaces; curtain walls are designed with weeps and pressure-equalized cavities to prevent it, but that is not what the mullion's slip connections are for.

* B. Horizontal expansion - Horizontal movement is generally handled at horizontal mullions

/transoms or gasket joints, not the vertical mullion extrusion as shown.

* D. Surface tension - Refers to water behavior, not a structural or thermal movement design issue.

4. NCARB ARE 5.0 PDD Study Guide References

* Content Area: Building Envelope Systems - Curtain Wall Detailing

* Key Sources:

* Architectural Graphic Standards - Curtain wall movement joints

* Building Construction Illustrated (Ching) - Curtain wall expansion and anchoring details

* AAMA (American Architectural Manufacturers Association) Curtain Wall Design Guide - Section on thermal movement and inter-story drift

NEW QUESTION # 48

For the same moment, a glue-laminated beam would require a section modulus of what proportion relative to a sawn timber beam? (Assume $F\#$ of the glue-laminated beam is 2,400 psi and $F\#$ of the sawn lumber beam equals 1,200 psi.)

- A. 3/4

- B. The same
- C. 1/2
- D. 0

Answer: C

Explanation:

Comprehensive Detailed Explanation with all NCARB ARE 5.0 Project Development and Documentation (PDD) Study Guide References:

The question is about the relative section modulus (S) required for a glue-laminated beam vs. a sawn timber beam to resist the same bending moment. The formula relating bending stress (Fb), moment (M), and section modulus (S) is:

$$Fb = \frac{M}{S} \Rightarrow S = \frac{M}{Fb}$$

For the same bending moment M, the section modulus is inversely proportional to the allowable bending stress

- F_b of glue-laminated beam = 2,400 psi
- F_b of sawn timber beam = 1,200 psi

Calculate relative section modulus:

$$\frac{S_{glulam}}{S_{sawn}} = \frac{F_{b\ sawn}}{F_{b\ glulam}} = \frac{1,200}{2,400} = \frac{1}{2}$$

Therefore, the glue-laminated beam requires half the section modulus compared to the sawn timber beam.

Supporting Reference:

NCARB ARE 5.0 Review Manual, Structural Systems chapter

Basic bending stress and beam design equations from structural design texts

NEW QUESTION # 49

.....

Provided you get the certificate this time with our PDD training guide, you may have striving and excellent friends and promising colleagues just like you. It is also as obvious magnifications of your major ability of profession, so PDD Learning Materials may bring underlying influences with positive effects. The promotion or acceptance of our PDD exam questions will be easy. So it is quite rewarding investment.

PDD Reliable Exam Pattern: https://www.braindumpstudy.com/PDD_braindumps.html

We all understand the importance of education, and it is essential to get the PDD certification, NCARB PDD Test Valid After you download the PDF version of our learning material, you can print it out, NCARB PDD Test Valid Real exam tips that will help you answer even ambiguous and uncertain questions, Many candidates do not have the confidence to win NCARB PDD certification exam, so you have to have BraindumpStudy NCARB PDD exam training materials.

Our goal was to come up with a bare bones PDD Reliable Exam Pattern framework for concepts that most of the participants could agree on, This tolerance is ordained and in some measure defined PDD in the Koran, the traditions of the Prophet, and the rules of the holy law.

Pass Guaranteed Latest NCARB - PDD - ARE 5.0 Project Development and Documentation Exam Test Valid

We all understand the importance of education, and it is essential to get the PDD certification, After you download the PDF version of our learning material, you can print it out.

Real exam tips that will help you answer even Exam Sample PDD Online ambiguous and uncertain questions, Many candidates do not have the confidence to win NCARB PDD certification exam, so you have to have BraindumpStudy NCARB PDD exam training materials.

To confirm the product license, an active internet connection is required.

- Reliable PDD Guide Files □ Regualer PDD Update □ Reliable PDD Exam Simulator □ “ www.practicevce.com ” is best website to obtain 《 PDD 》 for free download □PDD Exam Dumps Free
- Exam PDD Online □ PDD New Study Notes □ PDD Exam Consultant □ Search for [PDD] and download it for free immediately on [www.pdfvce.com] □PDD New Study Notes
- Regualer PDD Update □ PDD Exam Fees □ Regualer PDD Update □ Download □ PDD □ for free by simply searching on { www.examcollectionpass.com } □PDD Exam Discount Voucher
- NCARB PDD Test Valid - The Best PDD Reliable Exam Pattern and Professional Exam Sample ARE 5.0 Project Development and Documentation Exam Online □ Search for ▷ PDD ◁ on (www.pdfvce.com) immediately to obtain a free download □Exam PDD Online
- Reliable PDD Exam Simulator □ PDD New Dumps Ebook □ Certification PDD Test Questions ♥ Go to website 《 www.practicevce.com 》 open and search for □ PDD □ to download for free □PDD Exam Dumps Free
- PDD Guide □ PDD Exam Dumps Free □ Regualer PDD Update □ Download □ PDD □ for free by simply searching on “ www.pdfvce.com ” □Certification PDD Test Questions
- PDD New Study Notes □ PDD Free Sample Questions □ PDD Reliable Exam Sims □ Search for ➡ PDD □ and download exam materials for free through 「 www.exam4labs.com 」 □Review PDD Guide
- PDD - Pass-Sure ARE 5.0 Project Development and Documentation Exam Test Valid □ Search for 「 PDD 」 and download it for free immediately on (www.pdfvce.com) □PDD Test Centres
- Exam PDD Online □ Review PDD Guide □ Exam PDD Online □ Search for ➡ PDD □ and download it for free on ➡ www.troytecdumps.com □ website □PDD Reliable Exam Sims
- Perfect PDD Test Valid – 100% Efficient ARE 5.0 Project Development and Documentation Exam Reliable Exam Pattern □ □ Search for ➡ PDD □ and download exam materials for free through ▷ www.pdfvce.com ◁ □PDD Exam Discount Voucher
- ARE 5.0 Project Development and Documentation Exam Learn Dumps Can Definitely Exert Positive Effect on Your Exam - www.testkingpass.com □ Search for ► PDD ◀ and download it for free immediately on 「 www.testkingpass.com 」 □ □Certification PDD Test Questions
- freshbookmarking.com, xyzbookmarks.com, techwavedy.xyz, jayasdyf012529.wikifiltraciones.com, caoinhejevq368420.blog-eye.com, myeasybookmarks.com, bookmarks-hit.com, pennyghjz246010.wikinarration.com, rafaellmcg746835.blogoxo.com, bookmarksea.com, Disposable vapes

2026 Latest BraindumpStudy PDD PDF Dumps and PDD Exam Engine Free Share: <https://drive.google.com/open?id=18Fzzq7YDJ1W81FOtgiARsaUxN6ZfBCK5>