

Valid PL-900 Exam Simulator - PL-900 Test Engine & PL-900 Study Material

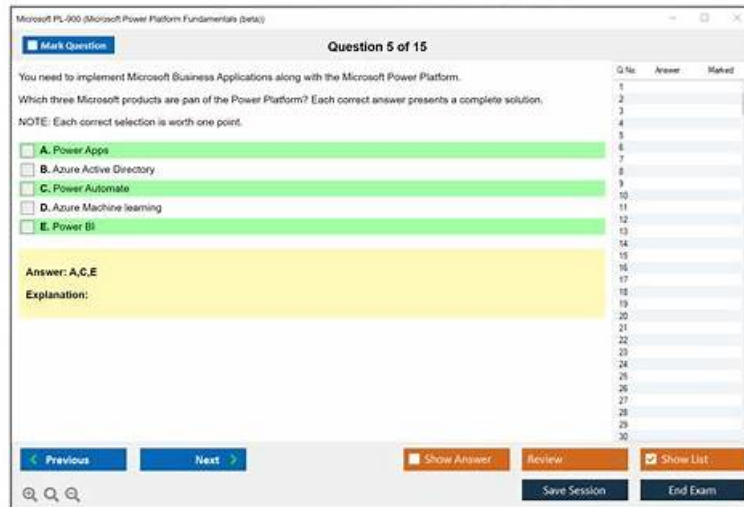

DOWNLOAD the newest CertkingdomPDF PL-900 PDF dumps from Cloud Storage for free: <https://drive.google.com/open?id=1JiyVhP5kduYYFp0mp02YmPyX3r581fjQ>

The PL-900 study materials from our company are very convenient for all people, including the convenient buying process, the download way and the study process and so on. Upon completion of your payment, you will receive the email from us in several minutes, and then you will have the right to use the PL-900 Study Materials from our company. In addition, there are three different versions for all people to choose. According to your actual situation, you can choose the suitable version from our PL-900 study materials.

Microsoft PL-900 Exam or the Microsoft Power Platform Fundamentals Exam is a certification exam that focuses on testing the fundamental knowledge of individuals related to the Power Platform. The Power Platform is a collection of services, applications, and connectors that are designed to help organizations automate their business processes, build custom applications, analyze data, and create chatbots. PL-900 Exam is designed for individuals who want to demonstrate their knowledge of the Power Platform and its capabilities. It is also beneficial for individuals who are interested in pursuing a career in the field of Microsoft Power Platform.

>> Exam PL-900 Book <<

Practice PL-900 Exam Fee, PL-900 Relevant Answers

Our PL-900 learning test was a high quality product revised by hundreds of experts according to the changes in the syllabus and the latest developments in theory and practice, based on historical questions and industry trends. Whether you are a student or an office worker, whether you are a rookie or an experienced veteran with years of experience, PL-900 Guide Torrent will be your best choice. The main advantages of our PL-900 study materials is high pass rate of more than 98%, which will be enough for you to pass the PL-900 exam.

Microsoft Power Platform Fundamentals Sample Questions (Q364-Q369):

NEW QUESTION # 364

Instructions: For each of the following statements, select Yes if the statement is true. Otherwise, select No.

NOTE: Each correct selection is worth one point.

	Yes	No
Managed solutions can be used to group multiple Power Platform components together during solution development.	<input type="radio"/>	<input type="radio"/>
Managed solutions must be used to distribute a Power Platform application on AppSource.	<input type="radio"/>	<input type="radio"/>
Managed solutions always protect Power Platform components from editing when components are exported to another environment.	<input type="radio"/>	<input type="radio"/>

Answer:

Explanation:

	Yes	No
Managed solutions can be used to group multiple Power Platform components together during solution development.	<input checked="" type="radio"/>	<input type="radio"/>
Managed solutions must be used to distribute a Power Platform application on AppSource.	<input type="radio"/>	<input checked="" type="radio"/>
Managed solutions always protect Power Platform components from editing when components are exported to another environment.	<input checked="" type="radio"/>	<input type="radio"/>

Reference:

<https://docs.microsoft.com/en-us/power-platform/alm/solution-concepts-alm>

NEW QUESTION # 365

A company using Power Platform is implementing Power BI. The company plans to connect to several data sources and create reports and dashboards.

You need to identify the data sources they can connect to.

Which two data sources should you use? Each correct answer presents a complete solution.

NOTE: Each correct selection is worth one point.

- A. Microsoft Dataverse
- B. Microsoft Word
- C. Microsoft Excel
- D. Microsoft OneNote

Answer: A,C

NEW QUESTION # 366

Drag and Drop Question

You are implementing a solution for an animal hospital. The animal hospital must contact owners regarding their pets. You need to model the owner and pet object information by using Microsoft Dataverse. The solution must minimize the amount of customization required:

- owner first name
- owner last name
- owner email address
- owner date of birth
- pet name
- pet breed
- pet owner

Which component should you use? To answer, drag the appropriate components to the correct data. Each component may be used

once, more than once, or not at all. You may need to drag the split bar between panes or scroll to view content. NOTE: Each correct selection is worth one point.

Answer Area

Components	Data	Component
Standard Dataverse table	The owner object	<input type="text"/>
Custom Dataverse table	The pet object	<input type="text"/>
Column	The owner's email address	<input type="text"/>
Relationship	Reference a pet record as belonging to an owner record	<input type="text"/>

Answer:

Explanation:

Answer Area

Components	Data	Component
Standard Dataverse table	The owner object	Standard Dataverse table
Custom Dataverse table	The pet object	Custom Dataverse table
Column	The owner's email address	Column
Relationship	Reference a pet record as belonging to an owner record	Relationship

Explanation:

Box 1: Standard Dataverse table

Standard: Several standard tables, also known as out-of-box tables, are included with a Dataverse environment. Account, business unit, contact, task, and user tables are examples of standard tables in Dataverse. Most of the standard tables included with Dataverse can be customized.

Box 2: Custom Dataverse table

Custom: Custom tables are unmanaged tables that are either imported from an unmanaged solution or are new tables created directly in the Dataverse environment.

Reference:

<https://docs.microsoft.com/en-us/power-apps/maker/data-platform/types-of-entities>

NEW QUESTION # 367

Instructions: For each of the following statements, select Yes if the statement is true. Otherwise, select No.

NOTE: Each correct selection is worth one point.



Yes

No

You can customize buttons and menu items in canvas apps but cannot reorder the screens.

You can add sections to your canvas app forms at any time. Screens can only be added when the canvas app is created.

You can edit buttons in a Power Apps app only by using a third-party application.

Answer:

Explanation:

	Yes	No
You can customize buttons and menu items in canvas apps but cannot reorder the screens.	<input type="radio"/>	<input checked="" type="radio"/>
You can add sections to your canvas app forms at any time. Screens can only be added when the canvas app is created.	<input type="radio"/>	<input checked="" type="radio"/>
You can edit buttons in a Power Apps app only by using a third-party application.	<input type="radio"/>	<input checked="" type="radio"/>

Explanation:

Box 1: No

You can reorder screens.

In the left navigation bar, hover over a screen that you want to move up or down, select the ellipsis button that appears, and then select Move up or Move down.

Graphical user interface, application Description automatically generated

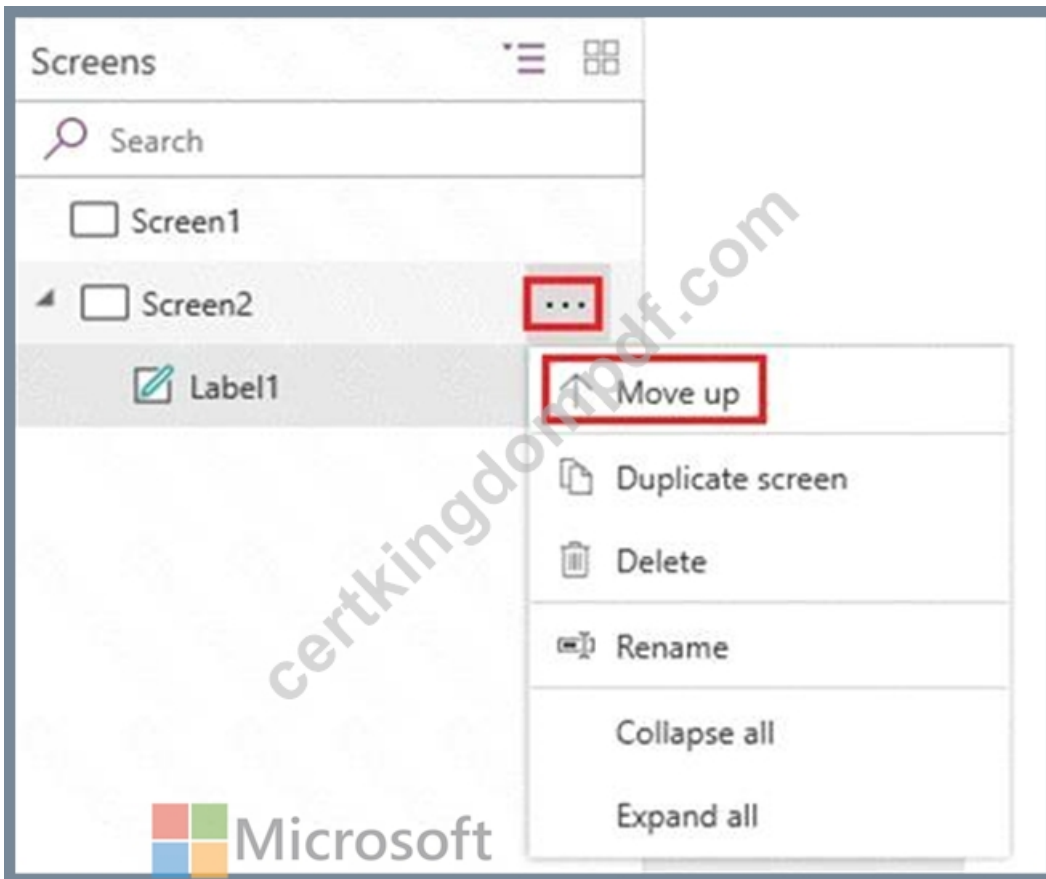

Box 2: No

You can add screens to the app after it has been created.

Box 3: No

For example, you can change a button's shape. By default, Power Apps creates a rectangular Button control with rounded corners. You can make basic modifications to the shape of a Button control by setting its Height, Width, and Radius properties.

Reference:

<https://docs.microsoft.com/en-us/powerapps/maker/canvas-apps/add-screen-context-variables>

<https://docs.microsoft.com/en-us/powerapps/maker/canvas-apps/controls/control-button>

NEW QUESTION # 368

A company plans to implement Microsoft Power Platform apps. The company does not plan to use any development tools or plugins.

Which actions can you perform?

For each of the following statements, select Yes if the statement is true. Otherwise, select No.

NOTE: Each correct selection is worth one point.

Statement	Yes	No
You can synchronize account information from Dynamics 365 Sales with a third-party database.	<input type="radio"/>	<input type="radio"/>
You can create invoices from orders and then send the invoices to the customer by using a Power Automate flow.	<input type="radio"/>	<input type="radio"/>

Answer:

Explanation:

Statement	Yes	No
You can synchronize account information from Dynamics 365 Sales with a third-party database.	<input type="radio"/>	<input type="radio"/>
You can create invoices from orders and then send the invoices to the customer by using a Power Automate flow.	<input type="radio"/>	<input type="radio"/>

Explanation:

