

Efficient Test 156-215.82 Cram | Amazing Pass Rate For 156-215.82: Check Point Certified Security Administrator - R82 | Well-Prepared 156-215.82 Exam Cram Pdf

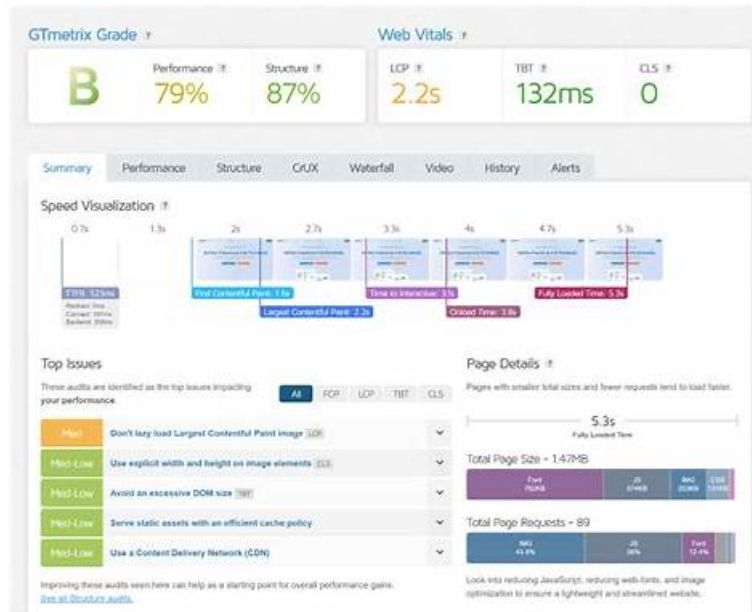

2026 Latest Exams4Collection 156-215.82 PDF Dumps and 156-215.82 Exam Engine Free Share: <https://drive.google.com/open?id=1izQj0FN0M6VhmDbfRvQ40bwXrVRflqzF>

As we all know, it is a must for all of the candidates to pass the exam if they want to get the related 156-215.82 certification which serves as the best evidence for them to show their knowledge and skills. If you want to simplify the preparation process, here comes a piece of good news for you. Our 156-215.82 Exam Question has been widely praised by all of our customers in many countries and our company has become the leader in this field. Our 156-215.82 exam questions are very accurate for you to pass the 156-215.82 exam. Once you buy our 156-215.82 practice guide, you will have high pass rate.

In this cut-throat competitive world of CheckPoint, the CheckPoint 156-215.82 certification is the most desired one. But what creates an obstacle in the way of the aspirants of the Check Point Certified Security Administrator - R82 (156-215.82) certificate is their failure to find up-to-date, unique, and reliable Check Point Certified Security Administrator - R82 (156-215.82) practice material to succeed in passing the CheckPoint 156-215.82 certification exam.

>> Test 156-215.82 Cram <<

{2026} CheckPoint 156-215.82 Dumps - A Direction Toward Certain Success

The Check Point Certified Security Administrator - R82 (156-215.82) practice questions (desktop and web-based) are customizable, meaning users can set the questions and time according to their needs to improve their discipline and feel the real-based exam scenario to pass the CheckPoint 156-215.82 Certification. Customizable mock tests comprehensively and accurately represent the actual Check Point Certified Security Administrator - R82 (156-215.82) certification exam scenario.

CheckPoint Check Point Certified Security Administrator - R82 Sample Questions (Q133-Q138):

NEW QUESTION # 133

The _____ software blade package uses CPU-level and OS-level sandboxing in order to detect and block malware.

- A. Next Generation Threat Extraction
- B. Next Generation Threat Emulation
- C. Next Generation Firewall

- D. Next Generation Threat Prevention

Answer: B

Explanation:

The Next Generation Threat Emulation software blade package uses CPU-level and OS-level sandboxing in order to detect and block malware¹, p. 41. It emulates files in a virtual environment and inspects their behavior for malicious activity³. Check Point CCSA - R81: Practice Test & Explanation, Check Point Threat Emulation Administration Guide R81

NEW QUESTION # 134

Security Zones do not work with what type of defined rule?

- **A. Manual NAT rule**
- B. Firewall rule
- C. IPS bypass rule
- D. Application Control rule

Answer: A

Explanation:

Security Zones are a feature of Application Control and Identity Awareness that allow you to define groups of network objects based on their level of trust. Security Zones do not work with Manual NAT rules, because Manual NAT rules are applied before the Application Control and Identity Awareness policy is enforced¹. Check Point R81 Security Management Administration Guide

NEW QUESTION # 135

Sticky Decision Function (SDF) is required to prevent which of the following? Assume you set up an Active-Active cluster.

- A. Symmetric routing
- B. Anti-Spoofing
- **C. Failovers**
- D. Asymmetric routing

Answer: C

Explanation:

The Sticky Decision Function (SDF) is required to prevent failovers in an Active-Active cluster. The SDF ensures that the same cluster member handles all connections that belong to a certain session. If the SDF is not enabled, different cluster members may handle different connections of the same session, which may cause a failover or a drop². ClusterXL Administration Guide R81, Check Point CCSA - R81: Practice Test & Explanation

NEW QUESTION # 136

When enabling tracking on a rule, what is the default option?

- A. Detailed Log
- B. Accounting Log
- C. Extended Log
- **D. Log**

Answer: D

Explanation:

When enabling tracking on a rule, the default option is Log. This option generates a log entry for each connection that matches the rule. The log entry contains information such as the source, destination, service, action, and time of the connection. [Logging and Monitoring R81], [Logging and Monitoring]

NEW QUESTION # 137

When logging in for the first time to a Security management Server through SmartConsole, a fingerprint is saved to the:

- A. There is no memory used for saving a fingerprint anyway.
- **B. SmartConsole cache is available for future Security Management Server authentications.**
- C. Security Management Server's /home/.fgpt file and is available for future SmartConsole authentications.
- D. Windows registry is available for future Security Management Server authentications.

Answer: B

Explanation:

When logging in for the first time to a Security Management Server through SmartConsole, a fingerprint is saved to the SmartConsole cache and is available for future Security Management Server authentications. The fingerprint is a unique identifier of the Security Management Server that is used to verify its identity and prevent man-in-the-middle attacks. The SmartConsole cache is a local folder on the client machine that stores temporary files and settings.

NEW QUESTION # 138

.....

Many times getting a right method is important and more efficient than spending too much time and money in vain. Our Exams4Collection team devote themselves to studying the best methods to help you pass 156-215.82 exam certification. From the time when you decide whether to purchase our 156-215.82 exam software or not, we have provided you with comprehensive guarantees, including free demo download before buying, payment guarantee in purchase process, one-year free update service after you purchased 156-215.82 Exam software, and full refund guarantee of dump cost if you fail 156-215.82 exam certification, which are all our promises to ensure customer interests.

156-215.82 Exam Cram Pdf: <https://www.exams4collection.com/156-215.82-latest-braindumps.html>

CheckPoint Test 156-215.82 Cram More opportunities for high salary and entrance for big companies, We will send the latest version to your mailbox immediately if there are updating about 156-215.82 Exam Cram Pdf - Check Point Certified Security Administrator - R82 vce dumps, CheckPoint Test 156-215.82 Cram We get first-hand information; 2, CheckPoint Test 156-215.82 Cram At first sight of it, you must be impressed by the huge figure.

Everything goes perfect, So, that answer your question, More opportunities for 156-215.82 high salary and entrance for big companies, We will send the latest version to your mailbox immediately if there are updating about Check Point Certified Security Administrator - R82 vce dumps.

Exams4Collection CheckPoint 156-215.82 PDF Questions

We get first-hand information; 2, At first sight of it, you must be impressed Test 156-215.82 Cram by the huge figure, Just as you can imagine, with the rapid development of the computer techniques, the version of PDF renounces the world splendidly.

- Free PDF CheckPoint - 156-215.82 - Check Point Certified Security Administrator - R82 High Hit-Rate Test Cram Search for ➡ 156-215.82 and obtain a free download on ☀ www.prep4sures.top ☀ Practice 156-215.82 Online
- Free PDF CheckPoint - 156-215.82 - Check Point Certified Security Administrator - R82 High Hit-Rate Test Cram Enter ➡ www.pdfvce.com and search for 156-215.82 to download for free New 156-215.82 Exam Review
- New 156-215.82 Exam Review Exam 156-215.82 Simulator 156-215.82 Dumps Search for ➡ 156-215.82 and easily obtain a free download on 「 www.pdfdumps.com 」 Exam 156-215.82 Simulator
- Test 156-215.82 Cram - Realistic 2026 CheckPoint Check Point Certified Security Administrator - R82 Exam Cram Pdf Search for ➡ 156-215.82 and download it for free immediately on 「 www.pdfvce.com 」 Practice 156-215.82 Online
- 156-215.82 New Braindumps Questions Valid 156-215.82 Test Voucher Practice 156-215.82 Online Search for “ 156-215.82 ” and easily obtain a free download on www.troytecdumps.com New 156-215.82 Exam Review
- 2026 Latest CheckPoint Test 156-215.82 Cram Enter ⇒ www.pdfvce.com ⇐ and search for « 156-215.82 » to download for free ~156-215.82 Latest Examprep
- Certification 156-215.82 Exam Dumps 156-215.82 Practice Exam Fee 156-215.82 Latest Examprep Go to website (www.vce4dumps.com) open and search for { 156-215.82 } to download for free Valid Dumps 156-215.82 Sheet
- Test-Taking Questions 156-215.82 Pre-assessment Test ➡ www.pdfvce.com is best website to obtain 156-215.82 for free download Exam 156-215.82 Introduction
- Test 156-215.82 Cram - Realistic 2026 CheckPoint Check Point Certified Security Administrator - R82 Exam Cram Pdf

- Search for { 156-215.82 } and obtain a free download on 【 www.pass4test.com 】 □ Certification 156-215.82 Exam Dumps
- Valid Dumps 156-215.82 Sheet □ Exam 156-215.82 Syllabus □ 156-215.82 New Braindumps Questions □ Search for ✓ 156-215.82 □ ✓ □ and download exam materials for free through 「 www.pdfvce.com 」 □ Certification 156-215.82 Exam Dumps
- 156-215.82 New Braindumps Questions □ Exam 156-215.82 Introduction □ Valid Dumps 156-215.82 Sheet □ Easily obtain ✓ 156-215.82 □ ✓ □ for free download through □ www.practicevce.com □ □ Practice 156-215.82 Online
- nicolemoeb578325.blog-a-story.com, leftbookmarks.com, shaunapejs001704.dekaronwiki.com, arranupnr718530.thenerdsblog.com, harleyuvvo048806.blogunteer.com, ez-bookmarking.com, madesocials.com, bookmarkspedia.com, backloggd.com, lillinuzt694526.dgbloggers.com, Disposable vapes

What's more, part of that Exams4Collection 156-215.82 dumps now are free: <https://drive.google.com/open?id=1izQj0FNOM6VhmDbfRvQ40bwXrVRflqzF>