

AB-900 Pass4sure Dumps Pdf - Latest AB-900 Test Notes

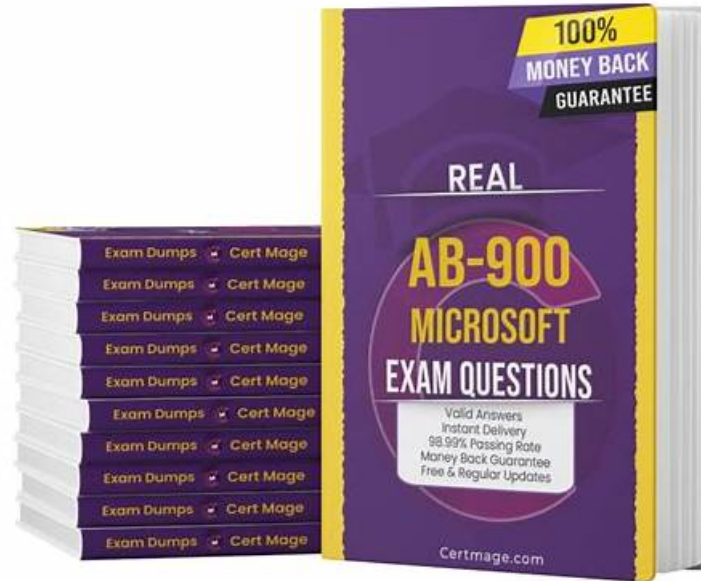

The Microsoft AB-900 practice material of PrepAwayExam came into existence after consultation with many professionals and getting their positive reviews. The majority of aspirants are office professionals, and we recognize that you don't have enough time to prepare for the Microsoft AB-900 Certification Exam. As a result, several versions of the Microsoft 365 Copilot & Agent Administration Fundamentals (AB-900) exam questions will be beneficial to you.

Microsoft AB-900 Exam Syllabus Topics:

Topic	Details
Topic 1	<ul style="list-style-type: none">Identify the core features and objects of Microsoft 365 services: This domain covers the main Microsoft 365 objects such as users, groups, licenses, mailboxes, SharePoint sites, and Teams. It also focuses on managing organization settings, roles, authentication, authorization, and core security features using Microsoft Entra and Microsoft Defender.
Topic 2	<ul style="list-style-type: none">Understand data protection and governance tasks for Microsoft 365 and Copilot: This domain explains how Microsoft Purview protects and governs organizational data through classification, sensitivity labels, retention, and compliance tools. It also covers how Copilot accesses data, follows permissions, and how administrators monitor risks, alerts, and oversharing.
Topic 3	<ul style="list-style-type: none">Perform basic administrative tasks for Copilot and agents: This domain focuses on managing Copilot and agents, including licensing, feature controls, and usage monitoring. It also covers creating agents, managing prompts, configuring user access, and monitoring agent activity through admin centers.

>> AB-900 Pass4sure Dumps Pdf <<

Free PDF Professional Microsoft - AB-900 - Microsoft 365 Copilot & Agent Administration Fundamentals Pass4sure Dumps Pdf

The Desktop Microsoft AB-900 Practice Exam Software contains real Microsoft AB-900 exam questions. This provides you with a

realistic experience of being in an Microsoft AB-900 examination setting. This feature assists you in becoming familiar with the layout of the Microsoft AB-900 test and enhances your ability to do well on Microsoft 365 Copilot & Agent Administration Fundamentals (AB-900) examination.

Microsoft 365 Copilot & Agent Administration Fundamentals Sample Questions (Q12-Q17):

NEW QUESTION # 12

For each of the following statements, select Yes if the statement is true. Otherwise, select No. NOTE: Each correct selection is worth one point.

Answer Area

Statements	Yes	No
Users that are assigned a Microsoft 365 E5 license can create Microsoft 365 Copilot agents grounded in the web.	<input type="radio"/>	<input type="radio"/>
Users must be assigned a Microsoft 365 Copilot license to use the Analyst agent.	<input type="radio"/>	<input type="radio"/>
Users can use a natural language prompt to create a Microsoft 365 Copilot agent.	<input type="radio"/>	<input type="radio"/>

Answer:

Explanation:

Answer Area

Statements	Yes	No
Users that are assigned a Microsoft 365 E5 license can create Microsoft 365 Copilot agents grounded in the web.	<input type="radio"/>	<input checked="" type="radio"/>
Users must be assigned a Microsoft 365 Copilot license to use the Analyst agent.	<input checked="" type="radio"/>	<input type="radio"/>
Users can use a natural language prompt to create a Microsoft 365 Copilot agent.	<input checked="" type="radio"/>	<input type="radio"/>

The correct selections are No, Yes, Yes . Statement 1 is No because Microsoft documents that Agent Builder in Microsoft 365 Copilot is included with the Microsoft 365 Copilot license , and agents built with that feature are part of that licensed experience. Microsoft also states that the capability is enabled by default in Microsoft 365 Copilot licensed tenants . While Copilot Chat users with qualifying Microsoft 365 licenses can access web-grounded chat experiences, creating Microsoft 365 Copilot agents in the app is documented under the Copilot-licensed Agent Builder experience, not as an E5-only entitlement.

Statement 2 is Yes because Microsoft states that Researcher and Analyst were deployed to users with Microsoft 365 Copilot licenses . Statement 3 is Yes because Microsoft says users can build agents in Agent Builder by using natural language or manually .

NEW QUESTION # 13

For each of the following statements, select Yes if the statement is true. Otherwise, select No. NOTE: Each correct selection is worth one point.

Answer Area

Statements	Yes	No
Prompts and responses issued by users in Microsoft 365 Copilot are used by Microsoft to train models.	<input type="radio"/>	<input type="radio"/>
Content retrieved by using Microsoft Graph is used by Microsoft to train models.	<input type="radio"/>	<input type="radio"/>
Microsoft 365 Copilot honors the security permissions in your Microsoft 365 subscription.	<input type="radio"/>	<input type="radio"/>

Answer:

Explanation:

Answer Area		Yes	No
Statements			
	Prompts and responses issued by users in Microsoft 365 Copilot are used by Microsoft to train models.	<input type="checkbox"/>	<input type="checkbox"/>
	Content retrieved by using Microsoft Graph is used by Microsoft to train models.	<input type="checkbox"/>	<input type="checkbox"/>
	Microsoft 365 Copilot honors the security permissions in your Microsoft 365 subscription.	<input type="checkbox"/>	<input type="checkbox"/>

Explanation:

Answer Area		Yes	No
Statements			
	A sensitivity label can be applied to a Microsoft SharePoint site.	<input checked="" type="radio"/>	<input type="radio"/>
	A sensitivity label can be applied to an email message in Microsoft Exchange.	<input checked="" type="radio"/>	<input type="radio"/>
	A sensitivity label can be applied to Windows 11 devices.	<input type="radio"/>	<input checked="" type="radio"/>

The correct selections are No, No, Yes . Microsoft states that in Microsoft 365 Copilot and Microsoft 365 Copilot Chat, prompts and responses aren't used to train the underlying foundation models . Microsoft also documents that Copilot works within the Microsoft 365 service boundary and that data accessed through Microsoft Graph isn't used to train foundation models . That makes statements 1 and 2 No .

Statement 3 is Yes because Microsoft documents that Microsoft 365 Copilot honors the same data protection, access control, and compliance capabilities that apply across Microsoft 365. Microsoft also states that Copilot only surfaces organizational data that users already have permission to access, including content retrieved through Microsoft Graph in services such as SharePoint, OneDrive, Exchange, and Teams.

NEW QUESTION # 14

Your organization has a Microsoft 365 subscription.

You need to investigate security incidents and alerts raised from the Windows 11 devices in your organization. What should you use?

- A. Microsoft Entra ID Protection
- B. Microsoft Purview Insider Risk Management
- C. Microsoft Defender for Identity
- D. Microsoft Defender for Endpoint

Answer: D

Explanation:

The correct answer is C. Microsoft Defender for Endpoint . Microsoft documents that Defender for Endpoint is the Microsoft security solution for endpoint devices , including Windows 11 , and that it lets security teams investigate incidents, alerts, affected devices, files, processes, and remediation actions in the Microsoft Defender portal. Microsoft's investigation guidance specifically describes using Defender for Endpoint to review alerts and investigate affected devices from the devices list, alerts queue, and incident views.

The other options do not match this requirement. Microsoft Entra ID Protection is for risky users and risky sign-ins, not device incident investigation. Microsoft Purview Insider Risk Management focuses on risky user behavior such as data theft or exfiltration, not endpoint security alerts from Windows devices. Microsoft Defender for Identity monitors on-premises and hybrid identity signals from Active Directory environments, not Windows 11 endpoint incidents. For security incidents and alerts raised from organization-managed Windows 11 devices, Microsoft's documented solution is Microsoft Defender for Endpoint .

NEW QUESTION # 15

Hotspot Question

Your organization has a Microsoft 365 subscription.

You discover that Microsoft SharePoint files are being shared to users outside your organization.

You need to identify which files are being shared to the external users.

Which report should you use in the SharePoint admin center? To answer, select the appropriate report in the answer area.

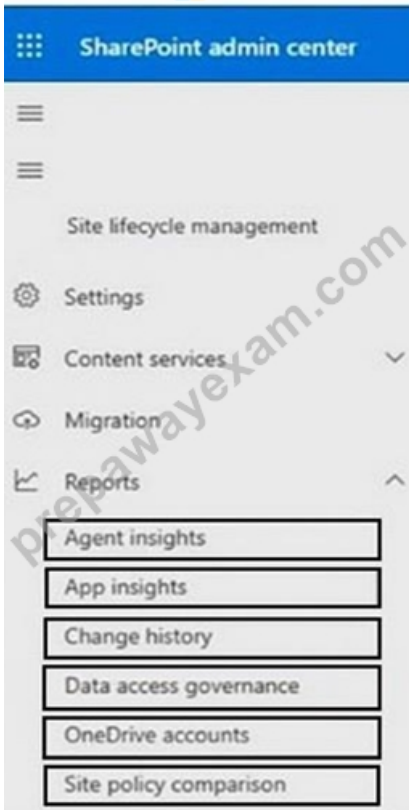

Answer:

Explanation:

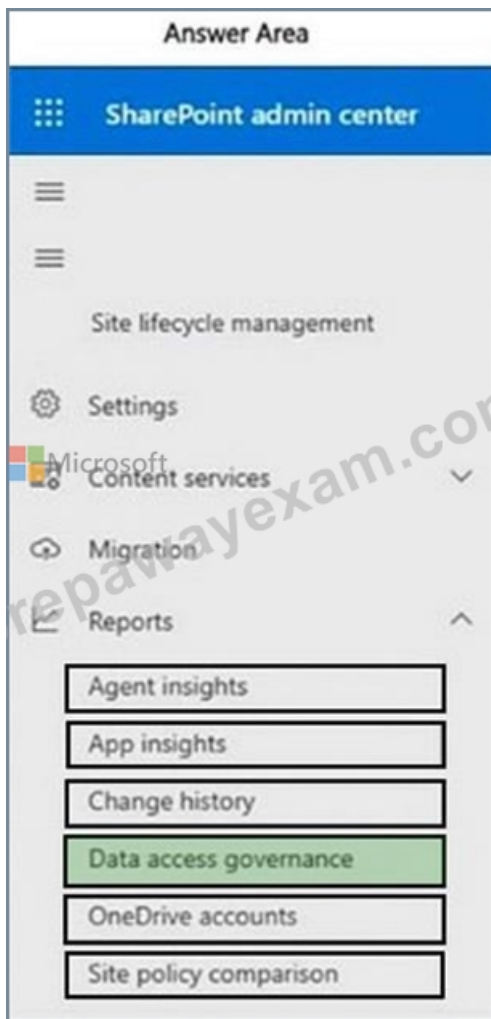

NEW QUESTION # 16

Your company has a written compliance policy that requires all emails be retained for seven years, and then permanently deleted. Which Microsoft Purview solution should you use?

- A. Information Protection
- B. Data Lifecycle Management
- C. Insider Risk Management
- D. Data Loss Prevention

Answer: B

Explanation:

The correct answer is D. Data Lifecycle Management . Microsoft Learn states that Microsoft Purview retention policies and retention labels, managed under Data Lifecycle Management , support three core outcomes: retain-only , delete-only , and retain and then delete . The requirement in this question is exact:

keep email for seven years and then permanently delete it. That is a textbook retain and then delete retention configuration, which Microsoft documents as part of Purview's retention capabilities. Microsoft also recommends using Microsoft 365 retention policies and labels for retaining and deleting emails rather than relying on older Exchange-only approaches in most modern compliance scenarios.

The other options do not meet the requirement. Information Protection focuses on labeling and protecting sensitive information. Insider Risk Management is used to detect and investigate risky user behavior. Data Loss Prevention helps prevent inappropriate sharing or exfiltration of sensitive data. None of those are designed to enforce a timed seven-year retention period followed by automatic permanent deletion. The Microsoft Purview solution explicitly built for that lifecycle requirement is Data Lifecycle Management .

