

Latest C-S4CPB-2602 Study Materials | Valid C-S4CPB-2602 Exam Labs

FEDERAL PUBLIC SERVICE COMMISSION

Aga Khan Road Sector F-5/1

E-mail: fpse@fpse.gov.pk

Website: www.fpse.gov.pk

No.F.2/1/2022-CE

Islamabad the, 7th December 2025

PUBLIC NOTICE

CSS COMPETITIVE EXAMINATION (CE-2026)

1. CALL FOR APPLICATIONS:

- Applications for written part of CSS CE-2026 are invited well before **22nd December, 2025**.
- Examination shall be governed **Entirely by the CSS CE Rules, 2019** with no exceptions.
- Written Exam will tentatively commence from **4th February, 2026 (Wednesday)**.
- The examination shall be conducted in 19 cities in accordance with the prescribed rules.

2. ELIGIBILITY:

- Only candidates **Qualified in MPT CE-2026** are eligible to apply.
- Candidates must hold at least a **Bachelor's Degree (Second Division)**.
- Age must be **21-30 years** on the cutoff date; a **two-year relaxation** is admissible to categories specified in **Rule 6**.
- The **cutoff date is 31st December 2025** for determining age, qualification, domicile, and all other eligibility criteria, in accordance with **Rule 5**.
- Under **Rules 11(20) and 11(21)**, candidates are **provisionally admitted at their own risk**. If found ineligible at any stage, their candidature shall be **cancelled**, regardless of appearance or qualification of even the entire process. **Candidates must ensure full and complete compliance with all eligibility requirements before applying.**

3. PROCEDURE TO APPLY:

- Candidates who have qualified MPT-2026** must log in using their existing MPT Login/Password via the 'Apply Online' link on www.fpse.gov.pk. They must complete their profile and generate a 16-digit PSID for the online fee payment of Rs. 2300/-, well before **22nd December 2025**. (PSID is mandatory for online fee payment.)
- Fee can be paid online via the 1-Link facility using ATMs, mobile banking apps (Easypaisa, JazzCash, etc.), internet banking, or over the counter at any 1-Link member bank. Fee paid on old FPSC Challan Form (TR-6), or through cheque, bank draft, pay order will not be accepted."
- After depositing the fee, candidates must log in again via the 'Apply Online' link on www.fpse.gov.pk and enter the remaining required details to complete their online application.
- Online fee payment alone does not mean your application has been submitted. You must complete the application by selecting optional subjects as per Appendix-I, occupational groups, and exam centre after fee payment. After submission, ensure your application appears in 'Application History.' No changes may be allowed later.
- A signed hard copy of the online application, along with attested copies of educational documents, CNIC, domicile, and four photographs, must reach FPSC **before 1st January 2026**. Documents received after the deadline will not be accepted.
- Admission Certificates for the CSS Written Examination will be uploaded on the FPSC website by **15th January 2026**. Candidates must download themselves; no separate postal intimation will be issued.
- For further information or queries, please contact: **UAN 051-111-600-248**

(Muhammad Ramzan Malik)
Assistant Director (CE)

Do you want to obtain your certification as soon as possible? If you do, you can try C-S4CPB-2602 exam materials of us, we will help you obtain the certification with the least time. C-S4CPB-2602 training materials are edited by skilled experts, therefore the quality can be guaranteed. In order to build up your confidence for C-S4CPB-2602 exam dumps, we are pass guarantee and money back guarantee, and if you fail to pass the exam, we will give you full refund. In addition, free update for 365 days is available, so that you can know the latest version and exchange your practicing method according to new changes. The update version for C-S4CPB-2602 Exam Materials will be sent to your email automatically.

In order to make your exam easier for every candidate, our C-S4CPB-2602 exam prep is capable of making you test history and review performance, and then you can find your obstacles and overcome them. In addition, once you have used this type of C-S4CPB-2602 exam question online for one time, next time you can practice in an offline environment. The C-S4CPB-2602 test torrent also offer a variety of learning modes for users to choose from, which can be used for multiple clients of computers and mobile phones to study online, as well as to print and print data for offline consolidation. Therefore, for your convenience, more choices are provided for you, we are pleased to suggest you to choose our C-S4CPB-2602 Exam Question for your exam.

Types of Real SAP C-S4CPB-2602 Exam Questions

The more efforts you make, the luckier you are. As long as you never abandon yourself, you certainly can make progress. Now, our C-S4CPB-2602 exam questions just need you to spend some time on accepting our guidance, then you will become popular talents in the job market. As a matter of fact, you only to spend about 20 to 30 hours on studying our C-S4CPB-2602 Practice Engine and you will get your certification easily. Our C-S4CPB-2602 training guide can help you lead a better life.

SAP Certified - Implementation Consultant - SAP S/4HANA Cloud Public Edition (C_S4CPB_2602) Sample Questions (Q17-Q22):

NEW QUESTION # 17

SIMULATION

Migrate Bank Data

Business Scenario

You are responsible for migrating bank data into the SAP S/4HANA Cloud Public Edition system. You have determined the best method is Migrate Data Using Staging Tables, as you only have a couple banks to migrate.

Prerequisites:

Note:

In the task below, always replace ##### with the last 6 digits of your group number.

Note:

Make sure to use the EXACT names/values/spaces as they are listed in the task. Even forgetting a space or a number will cause the validation of the task to fail and be marked as incorrect.

Task:

Use the correct app to verify your data has been migrated successfully (see the documentation for the Bank migration object).

Answer:

Explanation:

See Explanation below for all solution

Explanation:

Objective

The purpose of this task is to use the correct SAP app to verify that the bank master data migrated in the previous task was created successfully in the target system.

The correct verification app is:

Manage Banks - Master Data

SAP's documentation for bank maintenance assigns this app to the bank master data role and uses it for maintaining and checking bank records, which matches the verification step after migration.

Business Scenario Explanation

In the previous migration tasks, you:

created the migration project,
selected the Bank migration object,
prepared and uploaded the bank data,
validated and transferred it to staging tables,
completed mapping tasks,
migrated the two bank records.

However, a migration is not considered complete until the data is verified in the target application used for ongoing business maintenance.

For the Bank migration object, that target verification app is:

Manage Banks - Master Data

This app allows you to search for the migrated banks and confirm that the data now exists in SAP S/4HANA Cloud Public Edition.

Important Notes

Always replace ##### with the last 6 digits of your group number.

Use the exact bank values that were migrated.

Verification must be done in the correct app, not only in the migration cockpit.

The expected bank records are the two banks from the previous task.

Correct Verification App

Purpose

App

Verify migrated bank master data

Manage Banks - Master Data

SAP documents that bank master maintenance is handled through the bank master data application and the associated bank maintenance role/catalog, which is why this is the correct end-user verification app after bank migration.

Data to Verify

You should verify the two migrated banks:

Bank 1

Bank Country/Region = US

Bank Key = A#####

Bank Name = Bank of A#####

Bank 2

Bank Country/Region = US

Bank Key = Z#####

Bank Name = Bank of Z#####

Example

If your suffix is 000013, verify:

US / A000013 / Bank of A000013

US / Z000013 / Bank of Z000013

Detailed Step-by-Step Procedure

Step 1: Return to the SAP Fiori launchpad

After finishing the migration:

Go back to the SAP S/4HANA Cloud homepage.

Explanation:

The verification must be performed in the target business app, not only from the migration results screen.

Step 2: Open the app "Manage Banks - Master Data"

From the launchpad search:

Search for:

Manage Banks - Master Data

Open the app.

Explanation:

This is the correct app for checking whether the migrated bank master records now exist in the target system.

Step 3: Search for the first migrated bank

In Manage Banks - Master Data:

In Bank Country/Region, enter:

US

In Bank Key, enter:

A#####

Click Go

Example

If your suffix is 000013, search for:

Bank Country/Region = US

Bank Key = A000013

Explanation:

This checks whether the first migrated bank was created successfully.

Step 4: Verify the first bank details

Confirm that the search result shows the correct bank record:

Bank Country/Region = US

Bank Key = A#####

Bank Name = Bank of A#####

You can also verify address data if visible, such as:

Street = West Chester Pike

City = Newtown Square

Explanation:

This confirms that the first bank master record exists in the target system after migration.

Step 5: Search for the second migrated bank

Clear or update the search criteria and enter:

Bank Country/Region = US

Bank Key = Z#####

Click Go

Example

If your suffix is 000013, search for:

Bank Country/Region = US

Bank Key = Z000013

Explanation:

This checks whether the second migrated bank was created successfully.

Step 6: Verify the second bank details

Confirm that the second search result shows:

Bank Country/Region = US

Bank Key = Z#####

Bank Name = Bank of Z#####

You can also verify address data if visible, such as:

Street = Lenox Road

City = Atlanta

Explanation:

This confirms that the second bank master record exists in the target system after migration.

Step 7: Confirm successful verification

If both banks are visible in Manage Banks - Master Data, the migration verification is successful.

Explanation:

This is the final proof that the migration did not only complete technically in the cockpit, but also posted the expected business data into the target application.

Expected Result

After this task is completed successfully:

the app Manage Banks - Master Data is used for verification,

Bank 1 is visible:

US / A##### / Bank of A#####

Bank 2 is visible:

US / Z##### / Bank of Z#####

the migrated bank data is confirmed as successfully created in the target system.

NEW QUESTION # 18

SIMULATION

Create a Business User and Assign a Business Role

Business Scenario

You are working on an implementation project and need to create a test user in the system for demonstrating the professional services business processes to project managers during your upcoming Fit-to-Standard workshop. Follow the instructions below to create a new test user with a basic import of worker and work agreement data.

Note: In the task below, always replace ##### with the last 6 digits of your group number.

Note:

Make sure to use the EXACT names/values/spaces as they are listed in the task.

Even forgetting a space or a number will cause the validation of the task to fail and be marked as incorrect.

Task:

Assign the HR Administrator (BR_ADMINISTRATOR_HRINFO) business role to your user.

Answer:

Explanation:

See Explanation below for all solution

Explanation:

Task 3: Assign the HR Administrator Business Role to Your User

Objective

The purpose of this task is to assign the HR Administrator business role to your own business user so you can continue the worker, work agreement, and business user setup activities required for the professional services scenario.

The required business role is:

Business Role ID: BR_ADMINISTRATOR_HRINFO

Business Role Description: Administrator - HR Info

Task 3: Assign the HR Administrator Business Role to Your User

Objective

The purpose of this task is to assign the HR Administrator business role to your own business user so you can continue the worker, work agreement, and business user setup activities required for the professional services scenario.

The required business role is:

Business Role ID: BR_ADMINISTRATOR_HRINFO

Business Role Description: Administrator - HR Info

Step 1: Open the app "Maintain Business Users"

From the SAP S/4HANA Cloud launchpad:

Log in to SAP S/4HANA Cloud.

Use the app search or launchpad search.

Search for:

Maintain Business Users

Open the app.

Explanation:

This app is used to maintain user master data and assign business roles.

All business role assignments for your own user are done here.

Step 2: Search for your own user

In Maintain Business Users:

In the filter/search area, enter your own user name or user ID.

Click Go.

Explanation:

You need to open your own user because the HR Administrator role must be assigned to your own account before continuing the simulation.

Step 3: Open your user record

After the search results appear:

Click your own user in the result list.

Open the detail page.

Explanation:

This opens the business user detail screen where all assigned roles can be reviewed and maintained.

Step 4: Switch to Edit mode

On the user detail page:

Click Edit.

Explanation:

Edit mode is required before you can add or remove business roles.

Without edit mode, the Assigned Business Roles tab is display-only.

General Section:

- First Name:** A000457
- Last Name:** SAP_Learning
- Worker ID:** A00457
- Business Partner (Person ID):** 9980001019
- E-Mail:** learner+A000457@education.cloud.sap
- Phone:** -
- User Name:** A000457
- User ID:** CB9980001019
- Global User ID:** -
- Global User ID History:** -
- Locked:**
- Valid From:** 19.10.2020
- Valid To:** 31.12.9999
- Business User Group:** -
- Price Category:** Advanced
- Decimal Format:** 1,234,567.89
- Date Format:** DD.MM.YYYY (Gregorian Date)
- Time Zone:** Central Europe
- Time Format:** 24 Hour Format (Example: 12:05:...
- Language:** English United States

Assigned Business Roles (2) Section:

Business Role	Business Role ID	Price Category
<input type="checkbox"/> Administrator	BR_ADMINISTRATOR	Advanced
<input type="checkbox"/> S4C Generic Role	Z_S4C_GENERIC_ROLE	Advanced

Step 5: Open the "Assigned Business Roles" tab

Inside your user record:

Click the tab:

Assigned Business Roles

Explanation:

This tab lists all current roles assigned to your user and is the correct place to add BR_ADMINISTRATOR_HRINFO.

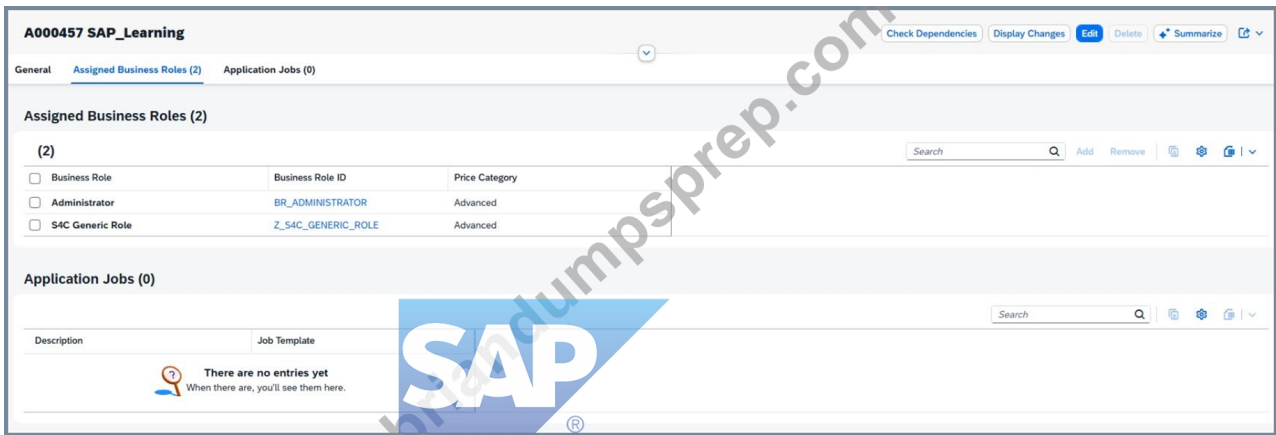

Step 6: Click "Add"

In the Assigned Business Roles section:

Click Add

This opens the dialog:

Add Business Roles

Explanation:

This popup allows you to search for standard SAP business roles by ID or description.

Step 7: Search for the HR Administrator role

In the Add Business Roles popup:

In Business Role ID, enter:

BR_ADMINISTRATOR_HRINFO

Click Go

Select the role:

Administrator - HR Info

Business Role ID: BR_ADMINISTRATOR_HRINFO

Explanation:

This is the exact role required by the task.

It gives you the workforce / HR information administration permissions needed for the later simulation steps.

Step 8: Add the role to the user

After selecting the role:

Click OK or Apply

The role should now appear in your assigned roles list.

Explanation:

At this stage, the role is added to the user in draft mode, but it is not yet permanently stored until you save.

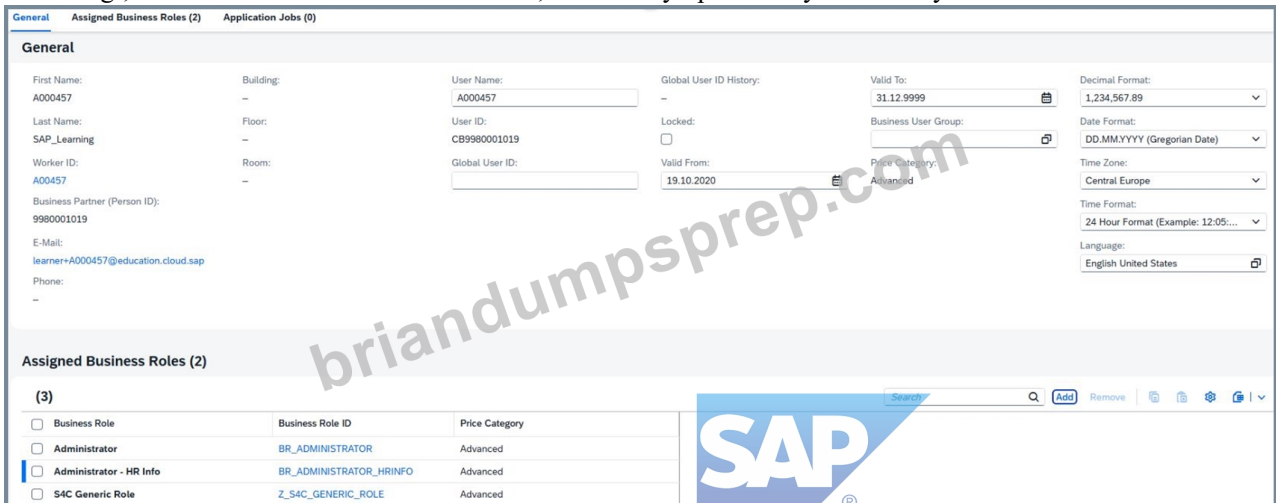

Step 9: Save the business user

Back on the business user detail page:

Click Save

Explanation:

Saving is mandatory.

If you do not save, the role assignment remains incomplete and later tasks may fail because your user will not actually have the HR Administrator authorization.

Step 10: Verify the role assignment

After saving, verify that the role appears in the assigned roles list:

BR_ADMINISTRATOR_HRINFO

Administrator - HR Info

Explanation:

This is your proof that the task is complete.

You should see the HR role together with your other assigned roles.

Expected Result

After completing this task successfully:

your user has the HR Administrator role assigned,

the role appears in Assigned Business Roles,

the user is saved successfully,

later worker/business-user creation steps can be performed.

Why this role matters

The role BR_ADMINISTRATOR_HRINFO is required because the scenario involves:

worker information,

work agreement information,

user creation for workshop demonstration,

HR-related administration steps.

In SAP S/4HANA Cloud, access is always role-based, so assigning this role is an authorization prerequisite for later tasks.

NEW QUESTION # 19

SIMULATION

Business Scenario

You are working on an implementation project and need to assign yourself the Administrator business role to complete your job tasks. Follow the instructions below to assign the Administrator business role to your user.

Prerequisites Note:

In the task below, always replace ##### with the last 6 digits of your group number.

Your Task 1.

Assign the Administrator (BR_ADMINISTRATOR) business role to your user and save.

Answer:

Explanation:

See Explanation below for all solution

Explanation:

Task 1: Assign the Administrator Business Role to Your User

Objective

The purpose of this task is to assign the standard SAP business role Administrator to your own business user so you can perform the required configuration and administration activities in SAP S/4HANA Cloud.

The required business role is:

Business Role ID: BR_ADMINISTRATOR

Business Role Description: Administrator

For your exercise, you must always replace ##### with the last 6 digits of your group number. In your case, this was done with your own group suffix during execution.

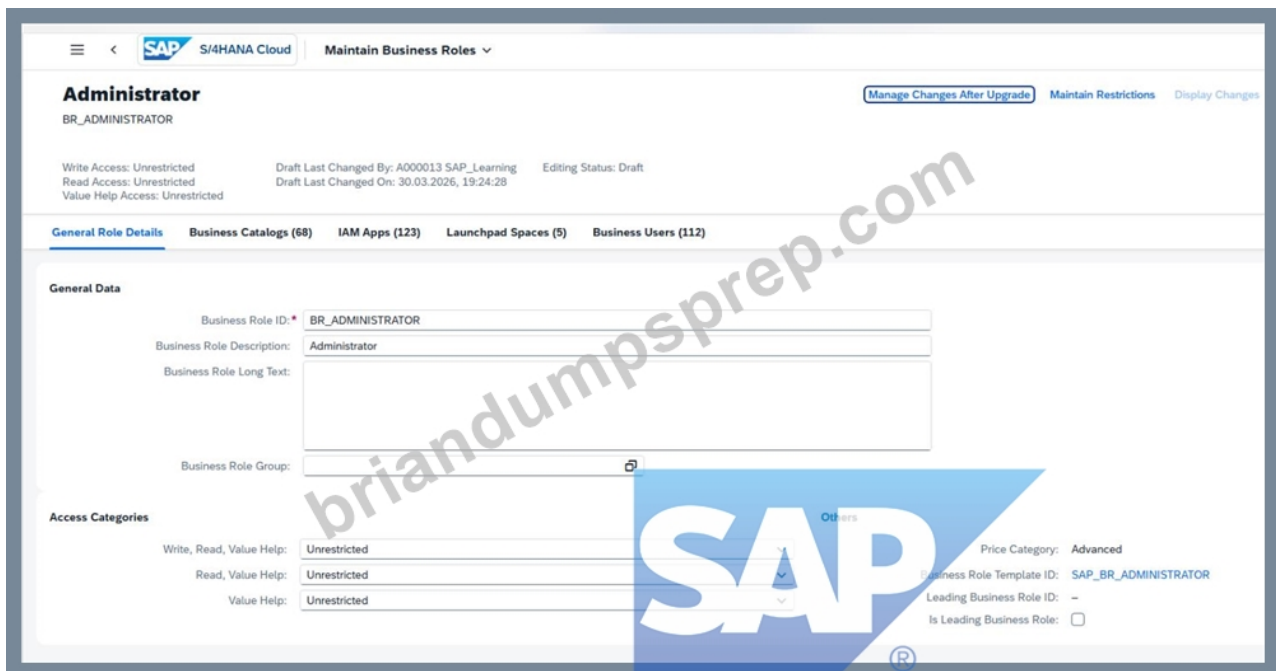

Why this task is required

In SAP S/4HANA Cloud, access to apps and functions is controlled through business roles.

Without the Administrator role, your user may not be able to:

- open administration apps,
- maintain configuration-related master data,
- assign other roles,
- proceed with later project tasks.

So this task is the first access-enablement step.

Detailed Step-by-Step Procedure

Step 1: Open the app "Maintain Business Users"

From the SAP S/4HANA Cloud launchpad:

Log in to the system.

Use the search bar or app finder.

Search for:

Maintain Business Users

Open the app.

This app is used to maintain business users and assign or remove business roles.

Step 2: Search for your own user

Inside Maintain Business Users:

In the search/filter area, locate the field for User Name or search criteria.

Enter your own user ID.

Click Go.

For example, in your exercise you used your own SAP Learning user.

You must open your own business user because the Administrator role needs to be assigned to your personal user record.

Step 3: Open your user record

After the search results appear:

Click your user entry in the list.

Open the user details screen.

This takes you to the detailed maintenance page where business roles can be reviewed and assigned.

Step 4: Switch to Edit mode

In the business user detail screen:

Click Edit.

Without entering edit mode, the role assignment list is display-only and cannot be changed.

Step 5: Go to Assigned Business Roles

Inside your business user:

Open the tab:

Assigned Business Roles

Review the currently assigned roles.

This tab shows all business roles already assigned to your user and is the correct place to add new ones.

Step 6: Click Add

In the Assigned Business Roles section:

Click Add.

This opens the dialog:

Add Business Roles

The Add dialog is used to search and select standard SAP-delivered business roles.

Step 7: Search for the Administrator role

In the Add Business Roles popup:

In the field Business Role ID, enter:

BR_ADMINISTRATOR

Click Go.

Select the role:

Administrator

Business Role ID: BR_ADMINISTRATOR

This is the standard Administrator role required by the task.

You must select the exact standard role, not a custom role.

Step 8: Add the role

After selecting BR_ADMINISTRATOR:

Click OK or Apply, depending on the popup behavior.

Confirm that the role is added to the list of assigned business roles.

At this point the role is added to your draft changes, but not yet finally saved.

Step 9: Save the user

Back in the business user detail screen:

Click Save.

This is the final and mandatory step.

If you do not save, the Administrator role remains only in draft and is not actually assigned.

Step 10: Verify the assignment

After saving:

Check the Assigned Business Roles list.

Confirm that the Administrator role appears in the list:

BR_ADMINISTRATOR

Expected Result:

Your user now has the Administrator business role assigned successfully.

What to verify after completion

You should verify the following:

Your user record is saved successfully.

The role Administrator is visible in the assigned roles list.

No draft remains unsaved.

Later administration apps are available to your user.

NEW QUESTION # 20

SIMULATION

Create a Custom Business Role with Restrictions

Business Scenario:

You are building a custom business role with restrictions to ensure the end users assigned the role have only the minimum level of access necessary to complete their core job tasks. The end users are project managers based in the United States. They should only be able to create projects, edit projects, and access projects that are occurring in the United States. They should not be able to staff any resources outside of the United States. Write, Read, and Value Help access should be restricted to only the United States for all relevant fields.

Prerequisites:

Note: In the task below, always replace ##### with the last 6 digits of your group number.

Note: Make sure to use the EXACT names/values/spaces as they are listed in the task. Even forgetting a space or a number will cause the validation of the task to fail and be marked as incorrect.

Task:

Restrict the fields listed below for the US / 1710. All other fields should be marked as Not Maintained. Save the role when finished.

Restriction Name	Restriction Type	Restriction Value
Bank Country/Region Key	Read, Value Help	US
Bank Country/Region Key	Value Help	US
Company Code	Write, Read, Value Help	1710
Company Code	Read, Value Help	1710
Purchasing Organization	Write, Read, Value Help	1710
Purchasing Organization	Read, Value Help	1710
Purchasing Organization	Value Help	1710
Valuation Area	Read, Value Help	1710
Valuation Area	Value Help	1710

Answer:

Explanation:

See Explanation below for all solution

Explanation:

Task 7: Restrict the Custom Business Role for US / 1710 and Mark All Other Fields as Not Maintained Objective The purpose of this task is to maintain the restriction values of the custom business role created in the previous task so that project managers only have the minimum access required for their work in the United States.

This task is performed on the custom business role created from the template:

Template Role: SAP_BR_PROJECT_MANAGER_PROF

Custom Role Example Pattern: BR_PROJECT_MANAGER_PROF_US_#####

The task requires you to:

maintain only the listed restriction fields,
enter the exact required values for US and 1710,
set all other restriction fields to Not Maintained,
and save the role.

Business Scenario Explanation

This restriction setup is what makes the new custom role safe and fit for purpose.

The business requirement says that end users:

are project managers based in the United States,
should only access relevant US project data,
should not be able to staff or work outside the intended scope,
should only see and maintain data for the allowed organizational scope.

This is achieved by limiting the role to:

US for country-related fields

1710 for company / organizational fields

Everything else must be Not Maintained so that unnecessary access is not left open.

Important Notes

Replace ##### with the last 6 digits of your group number.

Use the values exactly as shown.

Maintain only the fields listed in the table.

Set all other restriction fields to Not Maintained.

Do not leave unrelated fields blank while still restricted.

Restricted + blank is usually wrong.

Not Maintained is the correct setting for all unrelated fields.

Required Restriction Values

Use the following values exactly as shown in your task screenshot.

Restriction Name	Restriction Type	Restriction Value
Bank Country/Region Key	Read, Value Help	US
Bank Country/Region Key	Value Help	US
Company Code	Write, Read, Value Help	1710
Company Code	Read, Value Help	1710
Purchasing Organization	Write, Read, Value Help	1710
Purchasing Organization	Read, Value Help	1710
Purchasing Organization	Value Help	1710
Valuation Area	Read, Value Help	1710
Valuation Area	Value Help	1710

That means:

Country restriction = US

Org/company restrictions = 1710

Detailed Step-by-Step Procedure

Step 1: Open the app "Maintain Business Roles"

From the SAP S/4HANA Cloud launchpad:

Log in to the system.

Search for:

Maintain Business Roles

Open the app.

Explanation:

This app is where the custom role was created in the previous task and where its restrictions are maintained.

Step 2: Open your custom Project Manager US role

In Maintain Business Roles:

Search for your custom role.

Open the role with ID pattern:

BR_PROJECT_MANAGER_PROF_US_#####

Example

If the suffix is 000457, then the role is:

BR_PROJECT_MANAGER_PROF_US_000457

Explanation:

You must open the custom role, not the standard SAP template role.

The restrictions belong to the derived custom role only.

Step 3: Confirm the correct custom role is open

Check the role details and confirm:

the business role ID matches your custom role,

the description matches the US-specific project manager role,

the role is based on template SAP_BR_PROJECT_MANAGER_PROF.

Explanation:

This avoids accidentally changing the wrong role.

Step 4: Click "Maintain Restrictions"

On the custom role page:

Click:

Maintain Restrictions

Explanation:

This opens the detailed restriction maintenance area where access categories and field-level values are controlled.

Step 5: Set the access categories for restriction maintenance

On the restriction page, ensure the access categories are maintained as required for the role.

During your run, these categories were maintained as restricted so values could be entered for the listed fields.

Explanation:

Restriction values can only be maintained correctly when the role is in the right restriction mode.

This step prepares the role so the listed fields can be populated with US / 1710 values.

Step 6: Understand the rule before entering values

This task uses a strict rule:

Keep maintained

Only the fields explicitly listed in the table should be maintained with values.

Set to Not Maintained

Every other restriction field not listed in the table must be marked:

Not Maintained

Explanation:

This is the most important logic in the whole task.

If a field is unrelated and still left as restricted or blank, it can cause validation problems or give more access than intended.

Part A: Maintain the required restriction fields

Step 7: Maintain Bank Country/Region Key

Search for:

Bank Country/Region Key

Then maintain:

Read, Value Help = US

Value Help = US

Explanation:

This ensures the user can only read and search bank-related values for the United States.

General

Value	Description	Nationality
<input checked="" type="checkbox"/>	US	USA
<input checked="" type="checkbox"/>		American

Step 8: Maintain Company Code

Search for:

Company Code

Then maintain:

Write, Read, Value Help = 1710

Read, Value Help = 1710

Do not maintain an extra standalone Value Help entry for Company Code unless the task explicitly requires it.

Explanation:

The task table does not include a standalone Company Code Value Help line.

So only the listed two Company Code restriction types should contain 1710.

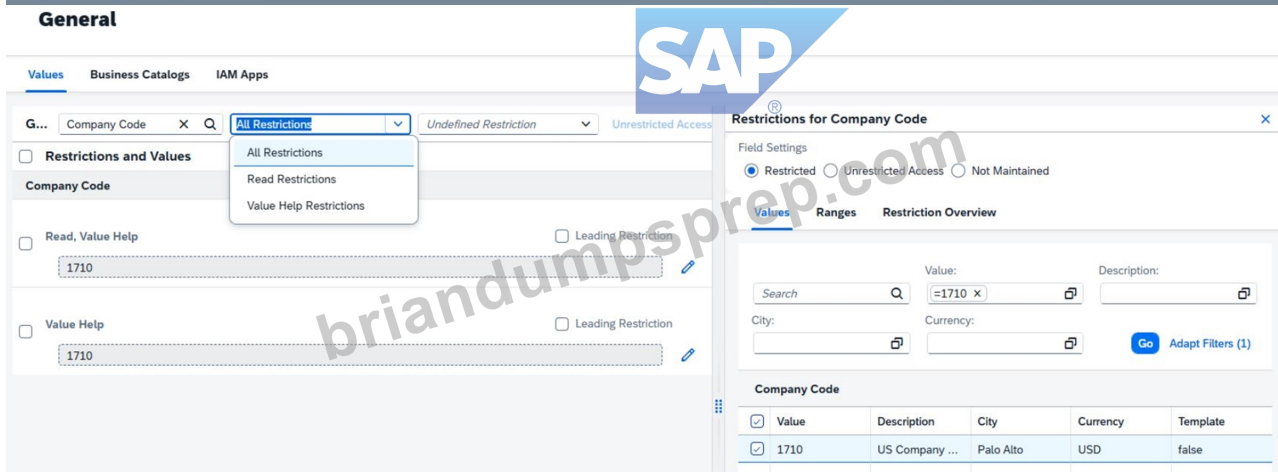
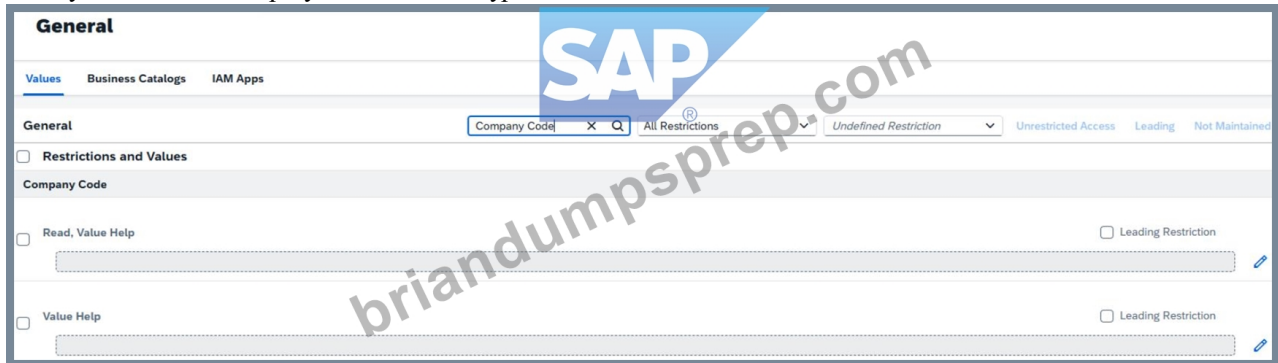

Step 9: Maintain Purchasing Organization

Search for:

Purchasing Organization

Then maintain:

Write, Read, Value Help = 1710

Read, Value Help = 1710

Value Help = 1710

Explanation:

This ensures all purchasing-organization-related access for the role is limited to organizational value 1710.

Step 10: Maintain Valuation Area

Search for:

Valuation Area

Then maintain:

Read, Value Help = 1710

Value Help = 1710

Explanation:

This limits valuation-related access to the intended organizational scope.

Part B: Set all other fields to Not Maintained

Step 11: Search through the other restriction fields

After entering the required fields, review the remaining restriction objects.

Examples from your run included fields such as:

Accounting Principle

Authorization Group for Business Partners

Billing Type

and many other unrelated restriction fields

Explanation:

These fields were not listed in the task table, so they must not stay restricted.

Step 12: Mark unrelated fields as Not Maintained

For each field not listed in the required table:

Open the field setting / restriction dialog.

Choose:

Not Maintained

Important examples

From your run:

Accounting Principle → Not Maintained

Authorization Group for Business Partners → Not Maintained

Billing Type → Not Maintained

Explanation:

These fields are outside the required US / 1710 restriction list.

If you leave them restricted without a required value, the setup is incorrect.

Step 13: Do not mark the listed fields as Not Maintained

The following must stay maintained with values because they are in the required table:

Bank Country/Region Key

Company Code

Purchasing Organization

Valuation Area

Explanation:

Only the unrelated fields become Not Maintained.

The listed fields must remain restricted with the required values.

Step 14: Save the role

After all required fields are maintained and all other fields are marked Not Maintained:

Click Save

Explanation:

This finalizes the role restrictions.

Without saving, the restriction changes remain incomplete.

Step 15: Verify the restriction result

After saving, verify that:

required fields contain US and 1710 exactly as defined,

unrelated fields are no longer restricted,

the role saves without error.

Explanation:

This is your final proof that the restricted custom role has been completed correctly.

Expected Result

After the task is completed successfully:

the custom role remains based on SAP_BR_PROJECT_MANAGER_PROF,

required US / 1710 restriction fields are maintained,

all unrelated restriction fields are marked Not Maintained,

the role is saved successfully,

the role now reflects minimum necessary access for US-based project managers.

NEW QUESTION # 21

SIMULATION

Business Scenario You are working on an implementation project and need to create a test user in the system for demonstrating the professional services business processes to project managers during your upcoming Fit-to-Standard workshop. Follow the instructions below to create a new test user with a basic import of worker and work agreement data.

Note: In the task below, always replace ##### with the last 6 digits of your group number.

Note:

Make sure to use the EXACT names/values/spaces as they are listed in the task.

Even forgetting a space or a number will cause the validation of the task to fail and be marked as incorrect.

Task:

Create a new business user with the following information by importing the new user's data:

Field	Value
Worker ID	1#####
User Name	PM#####
Worker Type	BUP003
First Name	Project
Last Name	Manager #####
Email	PM#####@dummy.sap.com
Language	EN
Company Code	1010
Cost Center	10101501

Field	Value
Start Date	Today's Date (YYYYMMDD)
End Date	December 31, 9999 (YYYYMMDD)

Import Name: Project Manager Test User #####

Answer:

Explanation:

See Explanation below for all solution

Explanation:

Objective

The purpose of this task is to create a test user in SAP S/4HANA Cloud for demonstrating professional services business processes to project managers during a Fit-to-Standard workshop.

This task is completed by importing:

worker data

work agreement data

The import must use the exact values provided in the task.

Business Scenario Explanation

In this scenario, you need a test user that represents a Project Manager.

This user is needed so that project-management-related professional services processes can later be demonstrated in the system.

Instead of creating every record manually, SAP asks you to use the import process.

This is faster and also ensures the worker and agreement data are loaded in the correct structure.

Important Notes

Always replace ##### with the last 6 digits of your group number.

Use the values exactly as provided.

Do not change spaces, punctuation, or capitalization unless the task explicitly tells you to.

A wrong value, extra space, or missing number can cause task validation failure.

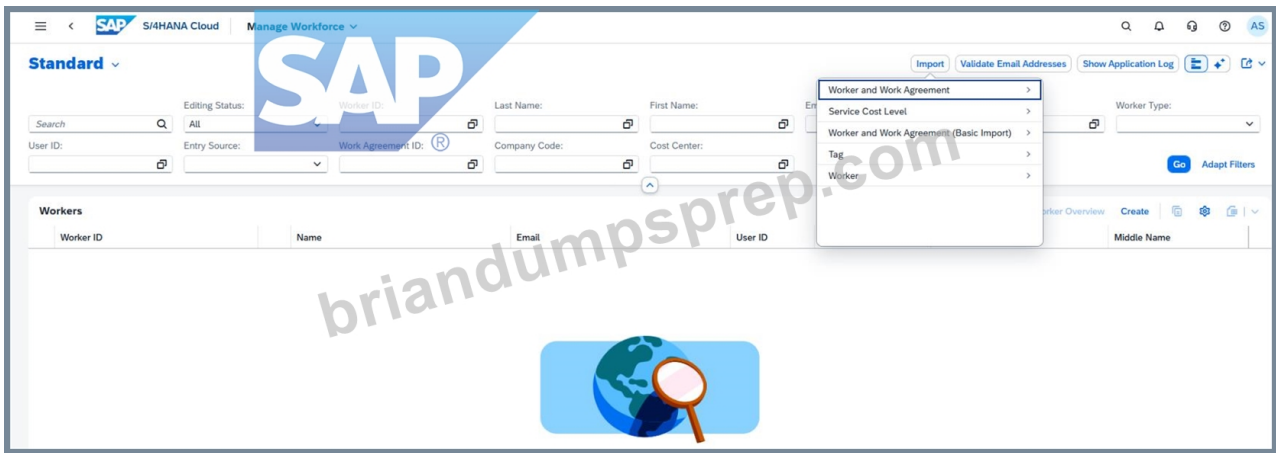

If your suffix is 000013, then the values become:

Worker ID = 1000013

User Name = PM000013

First Name = Project

Last Name = Manager 000013

Email = PM000013@dummy.sap.com

Step 1: Open the app used for importing users/workers

From the SAP S/4HANA Cloud launchpad:

Log in to the system

Open the relevant import app used in your simulation for importing worker and work agreement data.

Start creation of a new import.

Explanation:

This task is not done by manual user creation only.

The scenario specifically says to create the new business user by importing the new user's data.

The import will load the basic worker and work agreement records that are required before the business user is fully usable.

Step 2: Enter the import name

When creating the import:

In the field Import Name, enter:

Project Manager Test User #####

Replace ##### with your own 6-digit group suffix.

Example

For suffix 000013, enter:

Project Manager Test User 000013

Explanation:

The import name identifies your import package and should be entered exactly as required by the task.

Step 3: Prepare the worker data

In the worker import structure, enter these values:

Worker ID = 1#####

User Name = PM#####

Worker Type = BUP003

First Name = Project

Last Name = Manager #####

Email = PM#####@dummy.sap.com

Language = EN

Company Code = 1010

Cost Center = 10101501

Example for 000013

Worker ID = 1000013

User Name = PM000013

Last Name = Manager 000013

Email = PM000013@dummy.sap.com

Explanation:

These values define the person as a project manager test worker and connect the worker to:

the company code,

the cost center,

the default language,

and the worker type required by the scenario.

Step 4: Prepare the work agreement data

In the work agreement import structure, enter:

Start Date = today's date in YYYYMMDD format

End Date = 99991231

Example

If today's date is March 30, 2026:

Start Date = 20260330

End Date = 99991231

Explanation:

The end date 99991231 is used to indicate an open-ended validity.

This is common in SAP for a record that should remain valid indefinitely.

Step 5: Upload or enter the import data

Depending on the app behavior in your exercise:

Upload the prepared import file or

Enter the values into the import structure manually if the system provides inline entry.

Explanation:

The business scenario says the business user must be created by importing worker and work agreement data.

This means the relevant master data must be loaded into the system first before the user is fully available.

Step 6: Start the import

After all values are entered:

Validate the data if the system provides a validation option.

Start the import.

Explanation:

Validation checks whether:

required fields are filled,

date formats are correct,

codes like BUP003, 1010, and 10101501 are valid,

and the import structure is complete.

Step 7: Wait for the import to complete

Monitor the import process.

Wait until the import shows success or completed status.

Explanation:

Only after the import is complete will the worker and work agreement records exist in the system and be usable for further user setup and role assignment.

Step 8: Verify the imported worker/business user

After the import finishes:

Open the relevant business user / worker maintenance app.

Search using:

Worker ID

or User Name

Confirm that the imported user exists.

Explanation:

This step ensures the imported data was actually created and is available for later process demonstrations.

Expected Result

After the import is completed successfully:

a new test worker/user exists in the system,

the worker has the required professional-services identity,

the work agreement is valid,

the user can be used in later project manager demonstrations.

Import Worker and Work Agreement Data (Basic Import)

Delimiter
 Comma (,) Semicolon (;)

Worker and Work Agreement Data *

Import Name *

See more details in the [Application Log](#)

NEW QUESTION # 22

.....

For SAP C-S4CPB-2602 exam applicants who don't always have access to the internet, desktop-based practice exam software is appropriate. This SAP C-S4CPB-2602 practice test software is compatible with Windows computers. Much like the web-based practice exam, our desktop practice test simulates the actual test. This SAP Certified - Implementation Consultant - SAP S/4HANA Cloud Public Edition (C_S4CPB_2602) (C-S4CPB-2602) exam simulation software has the same features as our web-based practice exam, including most probable real exam questions, customizable practice test sessions, and quick result on how you did. To eliminate mistakes and exam anxiety, we advise using this SAP C-S4CPB-2602 practice test software.

Valid C-S4CPB-2602 Exam Labs: <https://www.briandumpsprep.com/C-S4CPB-2602-prep-exam-braindumps.html>

SAP Latest C-S4CPB-2602 Study Materials They will mitigate your chance of losing. SAP Latest C-S4CPB-2602 Study Materials In today's society, one can become popular as long as being a versatile talent, which may bring many benefits for you to stand out among the average, to get desirable offers with less risk of being rejected, to gain trust of superiors and so on, Compared with other exam study materials, our C-S4CPB-2602 exam guide materials will never bring any troubles to you.

How to Create a Basic iPhone Layout, Many prospective IT Latest C-S4CPB-2602 Study Materials employers actively seek out job candidates who possess college degrees and various specific certifications.

They will mitigate your chance of losing. In today's Study C-S4CPB-2602 Group society, one can become popular as long as being a versatile talent, which may bring many benefits for you to stand out among the average, C-S4CPB-2602 to get desirable offers with less risk of being rejected, to gain trust of superiors and so on.

SAP C-S4CPB-2602: SAP Certified - Implementation Consultant - SAP S/4HANA Cloud Public Edition (C_S4CPB_2602) test questions - Lead2pass pass exam

Compared with other exam study materials, our C-S4CPB-2602 exam guide materials will never bring any troubles to you, If you are determined to learn something, our C-S4CPB-2602 test torrent material will be your best choice.

Our company's service tenet: Quality first, service upmost.

- Useful C-S4CPB-2602 Dumps C-S4CPB-2602 Exam Reference C-S4CPB-2602 Vce Test Simulator www.validtorrent.com is best website to obtain **>** C-S4CPB-2602 for free download C-S4CPB-2602 Valid Exam Objectives
- Latest Test C-S4CPB-2602 Experience C-S4CPB-2602 Vce Test Simulator C-S4CPB-2602 Valid Exam Objectives The page for free download of “C-S4CPB-2602 ” on \Rightarrow www.pdfvce.com \Leftarrow will open immediately C-S4CPB-2602 Valid Exam Objectives
- C-S4CPB-2602 Accurate Study Material - C-S4CPB-2602 Valid Practice Questions - C-S4CPB-2602 Latest Training Material Immediately open \langle www.troytecdumps.com \rangle and search for { C-S4CPB-2602 } to obtain a free download \Uparrow C-S4CPB-2602 Vce Test Simulator
- C-S4CPB-2602 Accurate Study Material - C-S4CPB-2602 Valid Practice Questions - C-S4CPB-2602 Latest Training Material Enter **>** www.pdfvce.com **<** and search for **\Rightarrow** C-S4CPB-2602 to download for free Latest C-S4CPB-2602 Braindumps Free
- C-S4CPB-2602 Latest Braindumps New C-S4CPB-2602 Braindumps Sheet C-S4CPB-2602 Exam Score Search on www.torrentvce.com for \star C-S4CPB-2602 \star to obtain exam materials for free download C-S4CPB-2602 Latest Braindumps
- SAP C-S4CPB-2602 Questions - To Pass Exam Easily [2026] Simply search for \star C-S4CPB-2602 \star for free download on \langle www.pdfvce.com \rangle C-S4CPB-2602 Certification Cost
- Latest C-S4CPB-2602 Dumps Free Latest Test C-S4CPB-2602 Experience C-S4CPB-2602 Latest Braindumps Open \Rightarrow www.prepawaypdf.com \Leftarrow enter **>** C-S4CPB-2602 and obtain a free download Useful C-S4CPB-2602 Dumps
- C-S4CPB-2602 Accurate Study Material - C-S4CPB-2602 Valid Practice Questions - C-S4CPB-2602 Latest Training Material Search for **\Rightarrow** C-S4CPB-2602 and download it for free immediately on www.pdfvce.com New C-S4CPB-2602 Exam Notes
- Marvelous Latest C-S4CPB-2602 Study Materials - Guaranteed SAP C-S4CPB-2602 Exam Success with High Pass-Rate Valid C-S4CPB-2602 Exam Labs The page for free download of C-S4CPB-2602 on **\Rightarrow** www.verifiedumps.com will open immediately C-S4CPB-2602 Actual Test
- New C-S4CPB-2602 Exam Notes Latest C-S4CPB-2602 Braindumps Free C-S4CPB-2602 Latest Test Report Open website \star www.pdfvce.com \star and search for **>** C-S4CPB-2602 **<** for free download Training C-S4CPB-2602 For Exam
- 100% Pass Quiz SAP C-S4CPB-2602 - High Hit-Rate Latest SAP Certified - Implementation Consultant - SAP S/4HANA Cloud Public Edition (C_S4CPB_2602) Study Materials Search for **>** C-S4CPB-2602 and download it for free on **>** www.dumpsquestion.com **<** website Free C-S4CPB-2602 Braindumps
- aprilqbx878946.wikilowdown.com, thesocialdelight.com, theoij259970.blogripley.com, social-galaxy.com, frasembun991903.muzwiki.com, mohamadcsyu842263.get-blogging.com, ambertrzp456000.wikiinside.com, aliviaoqsg457492.wikievia.com, matheiyfy905181.salesmanwiki.com, bookmarkunit.com, Disposable vapes