

Test CTFL-AcT Score Report - CTFL-AcT Certified

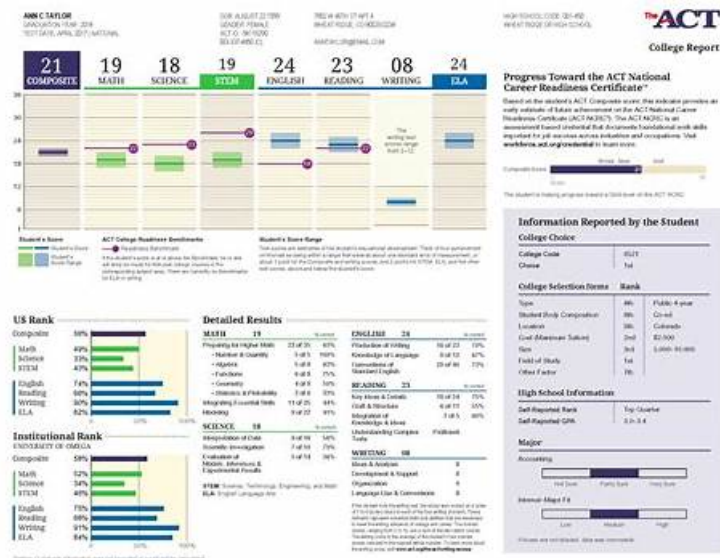

DOWNLOAD the newest Real4dumps CTFL-AcT PDF dumps from Cloud Storage for free: https://drive.google.com/open?id=1KUJzDAMToGKKY_HcrIQzZZYZVFnj92J

In order to reflect our sincerity on consumers and the trust of more consumers, we provide a 100% pass rate guarantee for all customers who have purchased CTFL-AcT study quiz. If you fail to pass the exam after you purchased CTFL-AcT preparation questions, you only need to provide your transcript to us, and then you can receive a full refund. Or we can free exchange two other exam materials for you if you have other exams to attend at the same time. So just buy our CTFL-AcT Exam Questions!

The CTFL-AcT Certification program is the ideal choice for professionals who want to develop a strong foundation in acceptance testing principles and practices. Candidates who successfully pass the exam will have a deep understanding of the acceptance testing process, including the preparation of test cases, the execution of tests, and the evaluation of test results. ISTQB Foundation Level - Acceptance Testing certification is highly valued in the software testing industry and can help individuals stand out in a competitive job market.

>> Test CTFL-AcT Score Report <<

Quiz 2026 Accurate ISQI CTFL-AcT: Test ISTQB Foundation Level - Acceptance Testing Score Report

Under coordinated synergy of all staff, our CTFL-AcT guide materials achieved to a higher level of perfection by keeping close attention with the trend of dynamic market. They eliminated stereotypical content from our CTFL-AcT practice materials. And if you download our CTFL-AcT study quiz this time, we will send free updates for you one year long since we promise that our customers can enjoy free updates for one year.

ISQI ISTQB Foundation Level - Acceptance Testing Sample Questions (Q56-Q61):

NEW QUESTION # 56

As an acceptance tester you want to test the \$100 withdrawal process described by the following Business Process Model and Notation (BPMN) model.

You would like to achieve the following coverage criterion "execute all possible process tasks". Consider the following test cases:

Test 1: balance = \$100, receipt = YES

Test 2: balance = \$120, receipt = NO

Test 3: balance = \$85

Test 4: balance = \$20, receipt = YES

Which of the following is the minimal set of test cases allowing to achieve required coverage?

- A. Test 1, Test 2, Test 3
- B. Test 2, Test 4
- C. Test 1, Test 2, Test 4
- **D. Test 1, Test 3**

Answer: D

NEW QUESTION # 57

A green courier working for an urban delivery service company uses three types of vehicles: normal bicycles, electric cargo bikes and electric vans. The following DMN table provides the rules used to select the type of zero emission vehicle to be used according to the weight (in kg) and the largest dimension (in cm) of the parcel, and the delivery distance (in km) Which one of the following statements is consistent with this DMN table?

- A. Electric cargo bikes are never used for short distances
- B. Electric vans are systematically used when the parcel size is larger than 150cm
- **C. When the weight of the parcel exceeds 50kg then the electric cargo bike is necessarily used**
- D. Normal bicycles are mainly used for short trips regardless of the weight of the parcel

Answer: C

Explanation:

Let's analyze the DMN table shown in the image:

Rule 1: If weight #15, size #50, and distance #10 # use Normal bicycle

Rule 2: If weight is between 15 and 60 kg, size #150, and distance #25 # use Electric cargo bike Rule 3: Otherwise # use Electric van Now consider the options:

A: Incorrect - parcel size is not the only determining factor for using electric vans; it's about weight, size, and distance combined.

B: Incorrect - normal bicycles are used only when weight #15 kg, size #50 cm, and distance #10 km - so not just "short trips." C:

Incorrect - electric cargo bikes are explicitly used for short trips (#25 km), per Rule 2.

D: Correct - based on the rules, any weight above 15 kg (and up to 60 kg) results in the use of electric cargo bikes. So if weight >50 kg (but #60), cargo bike is still used under the conditions of Rule 2.

Therefore, the most consistent interpretation of the decision model is:

D). When the weight of the parcel exceeds 50kg then the electric cargo bike is necessarily used

NEW QUESTION # 58

Which TWO of the following statements about exploratory testing are most true?

- A. Exploratory testing is rather carried out by people with a good knowledge of the business domain, but not necessarily of the tested functionality
- **B. Exploratory testing is achieved by combining product discovery, test design and execution, and results L- interpretation**
- C. Exploratory testing implements time-boxed sessions to prioritize tests bases on product risk analysis
- **D. Exploratory testing generally begins with the definition of the test charter that defines the detailed test L-' conditions**
- E. Exploratory testing is and experience-based test technique which refines acceptance criteria into acceptance test cases

Answer: B,D

Explanation:

Exploratory testing is a dynamic testing technique where learning, test design, execution, and interpretation occur simultaneously. It is especially useful when detailed requirements are unavailable or when testers rely on experience and intuition.

A is correct: Exploratory testing combines exploration, learning about the product, designing and executing tests on the fly, and interpreting the results - all within the same session.

E is also correct: Exploratory testing usually starts with a high-level test charter that defines the mission, objectives, or focus area for the session. It may not define specific test conditions, but it outlines the scope and intent.

Other options:

B: Not accurate - while timeboxing is used, exploratory testing typically relies on charters and experience rather than detailed product risk analysis to prioritize.

C: Incorrect - exploratory testing is not about refining acceptance criteria; that's part of ATDD.

D: Partially true but misleading - good business domain knowledge helps, but understanding the functionality is also important in exploratory testing.

NEW QUESTION # 59

As a tester you are part of a development team for health monitoring system to record and synchronize various health parameters, calculate health score and provide practical advice on how to maintain and improve health. You are asked to review the acceptance criteria for the following user story:

US23; As a user of the system. I can monitor my blood pressure and obtain alerts in case of excessive pressure, in order to prevent the risk associated with hypertension.

Which of the following is NOT a good example of an acceptance criterion for this requirement?

- A. The alert thresholds depend on the following user's personal settings: age, weight and gender
- B. The monitoring system displays the heart rate together with the blood pressure
- C. The system should be developed using Java script framework to allow fast response times
- D. People with hypertension are advised to get their blood pressure checked at least thrice a week

Answer: C

Explanation:

Acceptance criteria describe what the system must do to fulfill a requirement from the user or business perspective. They must be observable, testable, and relevant to the business outcome or expected behavior.

In this scenario, the user story is about monitoring blood pressure and receiving alerts for excessive pressure.

The acceptance criteria should focus on system behavior, thresholds, and how alerts are triggered based on user settings.

Option D is not a good acceptance criterion because:

It specifies a technical implementation detail (JavaScript framework), which is not the concern of acceptance testing.

Acceptance criteria should not prescribe how the system is built, but what it must do from a business or user point of view.

Other options (A, B, and C) all reflect testable and behavior-focused outcomes linked to the user story's goal.

D). The system should be developed using JavaScript framework to allow fast response times

NEW QUESTION # 60

Which one of the following statements regarding the quality of requirements is MOST correct?

- A. Vague or ambiguous requirements may lead to misunderstandings both during implementation and testing.
- B. Testers may complete unclear requirements by assumptions, as long as they discuss those assumptions with at least one stakeholder.
- C. INVEST is a technique that ensure the quality of user stories or requirements, thus replacing regular reviews.
- D. In Agile development lifecycle models, requirement engineering becomes less important due to the product owner role.

Answer: A

NEW QUESTION # 61

.....

In addition to the environment, we also provide simulations of papers. You really have to believe in the simulation paper of our CTFL-AcT study materials. With our CTFL-AcT practice engine, you can know that practicing the questions and answers are a enjoyable experience and it is an interactive system. If you are answering the questions rightly, then the result will show right, and if you choose the wrong answer, then it will show wrong. And when you finish the CTFL-AcT Exam Questions, the scores will come up as well.

CTFL-AcT Certified: https://www.real4dumps.com/CTFL-AcT_examcollection.html

- Reliable CTFL-AcT Braindumps Pdf CTFL-AcT Valid Exam Notes New CTFL-AcT Exam Online Search for 「 CTFL-AcT 」 and obtain a free download on www.prepawayexam.com Vce CTFL-AcT Torrent
- Valid ISQI CTFL-AcT Questions - Pass Exam And Advance Your Career Easily obtain “ CTFL-AcT ” for free download through www.pdfvce.com CTFL-AcT Exam Pass Guide
- 2026 ISQI Realistic Test CTFL-AcT Score Report Search for 「 CTFL-AcT 」 and easily obtain a free download on www.practicevce.com Study CTFL-AcT Plan
- Quiz CTFL-AcT - Perfect Test ISTQB Foundation Level - Acceptance Testing Score Report Search for 「 CTFL-AcT 」 and obtain a free download on www.pdfvce.com CTFL-AcT Certification Practice
- Real CTFL-AcT Exam Answers Test CTFL-AcT Prep Reliable CTFL-AcT Test Sims Search for **CTFL-**

