

H12-821_V1.0 Dumps Torrent | H12-821_V1.0 Exam Cram Questions

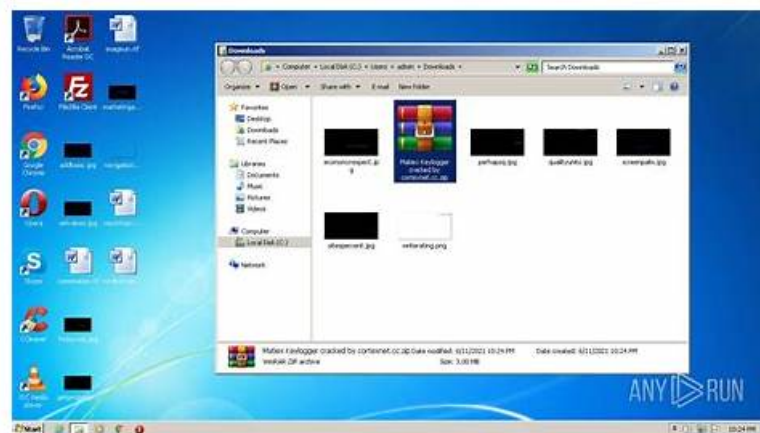

DOWNLOAD the newest PremiumVCEDump H12-821_V1.0 PDF dumps from Cloud Storage for free:
https://drive.google.com/open?id=1Lv0h6s2_m2DEBCAB7VYJg5RWHlcNktXb

Try Huawei H12-821_V1.0 Exam Questions In Various Formats That Are Simple to Use. PremiumVCEDump offers Huawei Exam Questions in three formats to make preparation simple and allow you to study at your own pace.

Huawei H12-821_V1.0 Certification Exam is a highly respected certification in the field of data communication. It is designed to test the knowledge and skills of candidates in the core technologies of data communication, including network protocols, network devices, network security, and network virtualization. Candidates who pass the exam will have a competitive edge in the job market and will be well-equipped to advance their careers in the field of data communication.

>> H12-821_V1.0 Dumps Torrent <<

H12-821_V1.0 Exam Cram Questions - New H12-821_V1.0 Exam Notes

There are many advantages of our H12-821_V1.0 pdf torrent: latest real questions, accurate answers, instantly download and high passing rate. You can totally trust our H12-821_V1.0 practice test because all questions are created based on the requirements of the certification center. Latest H12-821_V1.0 Test Questions are verified and tested several times by our colleagues to ensure the high pass rate of our H12-821_V1.0 study guide.

Huawei H12-821_V1.0 exam is a rigorous certification, and candidates must have a deep understanding of data communication and core network technologies to pass the exam. H12-821_V1.0 exam consists of multiple-choice questions, and candidates must score at least 60% to pass the exam. H12-821_V1.0 Exam is available in English and Chinese languages, and candidates can take the exam at any Huawei authorized testing center.

Huawei HCIP-Datacom-Core Technology V1.0 Sample Questions (Q875-Q880):

NEW QUESTION # 875

Which of the following BGP routing attributes is not a recognized attribute?

- A. AS_PATH
- B. Origin
- C. MED
- D. Local_Pref

Answer: C

NEW QUESTION # 876

Which of the following statements regarding multicast MAC addresses are false?

- A. The high 24 bits of the multicast MAC address are 0x01005E, the 25th bit is fixed to 1, and the lower 23 bits of the MAC address map to the lower 23 bits of the multicast IP address.
- B. A multicast MAC address identifies receivers of a multicast group on the data link layer.
- C. One multicast MAC address maps to 32 multicast IP addresses.
- **D. One multicast MAC address maps to only one multicast IP address.**

Answer: D

Explanation:

One multicast MAC address maps to 32 multicast IP addresses due to the limited number of bits used in the mapping process.

Specifically, the lower 23 bits of the MAC address map to the lower 23 bits of the multicast IP address, while the high 24 bits of the MAC address are fixed as 0x01005E. Thus, Option B is false .

NEW QUESTION # 877

See the following figure. RTA, RTB, RTC, and RTD are in the same AS and establish IBGP peer relationships through direct links. RTB and RTC are route reflectors (RRs), RTA and RTC are the RR clients of RTB, and RTB and RTD are the RR clients of RTC. If RTA advertises the route 10.1.1.0/24 to the BGP process, the Originator ID of the BGP route received by RTD is-----



Answer:

Explanation:

1.1.1.1

Explanation:

The Originator ID in a BGP route represents the Router ID of the device that originally advertised the route into the BGP domain. Since RTA originates the route 10.1.1.0/24 into the BGP process, the Originator ID in the route received by RTD will be set to 1.1.1.1 .

NEW QUESTION # 878

A router performs a lookup in its FIB table for a packet. If the tunnel ID in the matching entry is 0, the packet needs to be forwarded through a tunnel, such as an MPLS tunnel.

- **A. FALSE**
- B. TRUE

Answer: A

NEW QUESTION # 879

Which of the following statements regarding an IP prefix are true?

- **A. An IP prefix filter can be used to filter data packets.**
- B. An IP prefix filter cannot be used to filter data packets.
- C. An IP prefix filter is used to filter IP address prefixes and can match an IP prefix number and a prefix length at the same time.

- Answer: A**

• • • • •

[illegible]

DOWNLOAD the newest PremiumVCEDump H12-821_V1.0 PDF dumps from Cloud Storage for free:
https://drive.google.com/open?id=1Lv0h6s2_m2DEBCAB7VYJg5RWHlcNktXb