

High-quality Cisco Certification 300-510 Test Answers Offer You The Best Hottest Certification | Implementing Cisco Service Provider Advanced Routing Solutions

REVIEW FOR MID-TERM TEST

I. CHOOSE THE BEST ANSWER A, B, C, OR D TO COMPLETE THE SENTENCES.

1. I always enjoy..... to my grandfather. He always tells me great stories.
A. to talk B. to talking C. **talking** D. talk
2. Jane prefersmusic than to listen to it.
A. playing B. play C. **to play** D. played
3. I would love ... to your party! Thank you for inviting me.
A. come B. coming C. **to come** D. came
4. It is very _ to go out and do some shopping with your close friends.
A. relax B. **relaxing** C. relaxed D. to relax
5. You can search the Internet, but somebody say that it is
A. Good B. useful C. **boring** D. satisfied
6. She loves _origami. She can fold some animals, birds and flowers.
A. making B. having C. doing D. making
7. Nancy adores _with her friends at weekends.
A. **Hanging out** B. to chat C. to chatting D. hang out
8. One of Jesse's favouriteactivities is swimming.
A. Hobbies B. **leisure** C. free D. sport
9. "My favourite leisure activity is people watching." "_
A. That sounds so weird! B. That's all right.
C. OK. That's what you've chosen. D. **Sure. It's very entertaining.**
10. My daughter doesn't walking to school. She can walk to school herself when I'm busy.
A. like B. **mind** C. prefer D. enjoy
11. Last week was the harvest time. I was staying with my Uncle and I helped him load the rice onto the.....
A. **buffalo — drawn cart** B. cart buffalo — drawn
C. cart — drawn buffalo D. cart — buffalo drawn
12. Which one do YOU prefer, life in the area or life in a modern town?

DOWNLOAD the newest DumpExam 300-510 PDF dumps from Cloud Storage for free: <https://drive.google.com/open?id=1o0pIBHwt4bOLQ037Y4LxMgKB689-03fr>

The three versions of our 300-510 training materials each have its own advantage. On the one hand, the software version can simulate the real 300-510 examination for all of the users in windows operation system. By actually simulating the real test environment. On the other hand, if you choose to use the software version, you can download our 300-510 Exam Prep only for Windows system. We strongly believe that the software version of our 300-510 study materials will be of great importance for you to prepare for the exam and all of the employees in our company wish you early success.

Real Cisco 300-510 test questions provide the necessary knowledge and skills to clear the test in a short time. When applicants don't prepare with the latest Implementing Cisco Service Provider Advanced Routing Solutions (300-510) exam questions they fail and lose money. DumpExam provides valid 300-510 practice test material for applicants who want to pass the 300-510 exam quickly.

>> Certification 300-510 Test Answers <<

Free PDF Cisco Certification 300-510 Test Answers Are Leading Materials & Practical 300-510: Implementing Cisco Service Provider Advanced Routing Solutions

You should make progress to get what you want and move fast if you are a man with ambition. At the same time you will find that a wonderful aid will shorten your time greatly. To get the 300-510 certification is considered as the most direct-viewing way to make big change in your professional profile, and we are the exact 300-510 Exam Braindumps vendor. If you have a try on our free demos of our 300-510 study guide, you will choose us!

Cisco 300-510 exam is a 90-minute test comprising of 60-70 questions. 300-510 exam is available in English and Japanese languages and can be taken at any Pearson VUE testing center. 300-510 exam is designed to assess the understanding and knowledge of candidates in implementing advanced routing technologies and solutions in a service provider environment.

To take the Cisco 300-510 Exam, candidates must have a strong understanding of basic networking concepts and have at least three to five years of experience working with Cisco routing and switching technologies. 300-510 exam is designed to challenge candidates and test their ability to apply their knowledge in real-world scenarios.

Cisco Implementing Cisco Service Provider Advanced Routing Solutions Sample Questions (Q15-Q20):

NEW QUESTION # 15

An engineer wants to map a multicast IP address to a multicast MAC.
How many bits are used to make the conversion?

- A. low order 23 bits
- B. higher-order 23 bits
- C. high-order 24 bits
- D. lower-order 24 bits

Answer: A

NEW QUESTION # 16

Refer to the exhibit.

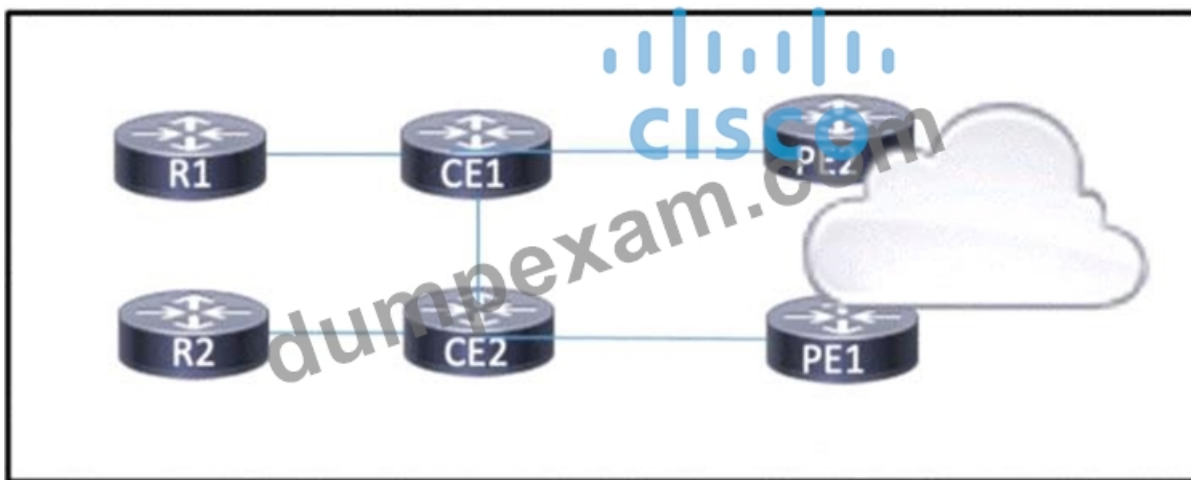

BGP is running on the network, and CE1 currently prefers routes to the internet via PE 1. A network engineer must manipulate the BGP routes that CE1 receives from PE2 to be more desirable. The engineer configured a route map using MED and applied it on CE1 outbound from PE2. However, after a BGP soft reset, PE1 is still preferred. Which action must the engineer take so that PE2 is chosen as the next hop?

- A. Configure the route map with AS path prepend to manipulate the AS path to exit the autonomous system
- B. Apply the route map on CE1 in the inbound direction.
- C. Configure the route map with MED and local preference to manipulate the route outbound
- D. Update the route map to use only weight to manipulate the path.

Answer: C

NEW QUESTION # 17

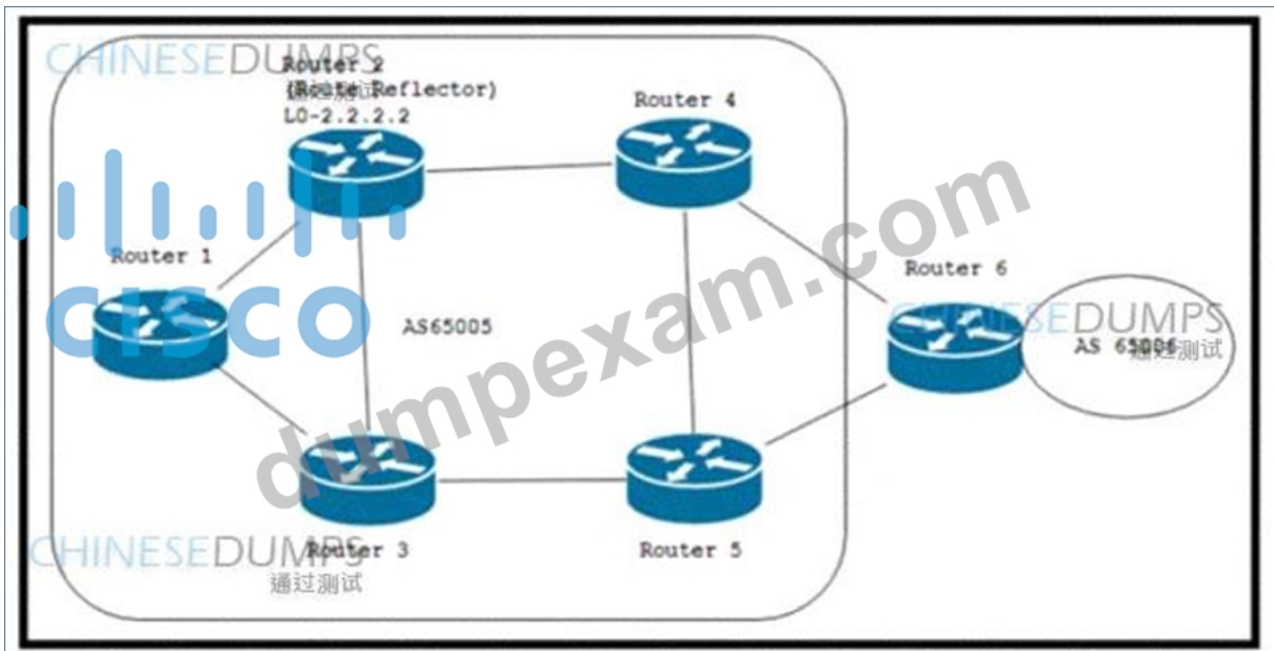

Refer to the exhibit. The initial BGP configuration of the network is complete, and all the routers have established BGP neighborship. The engineer configured Router 2 with additional BGP paths to install and advertise more paths to Router 1 and Router 3. Which configuration must the engineer apply to Router 1 and Router 3 so that they will use and install all additional paths?

CHINESEDUMPS
通过测试

router bgp 65005
address-family ipv4
bgp additional-paths select all

router bgp 65005
address-family ipv4
neighbor 2.2.2.2 additional-paths receive
bgp additional-paths select all
bgp additional-paths all

router bgp 65005
address-family ipv4
bgp additional-paths select all
bgp additional-paths install

router bgp 65005
address-family ipv4
neighbor 2.2.2.2 additional-paths receive
bgp additional-paths select all
bgp additional-paths install

CHINESEDUMPS
通过测试

- A. Option D
- B. Option B
- C. Option C
- D. Option A

Answer: A

NEW QUESTION # 18



Refer to the exhibit The branch office in area 10 is connected to HQ via Frame Relay uplinks with bandwidth constraints After a recent implementation of QoS on the R2 and R3 networks the system has been logging % SYS-2-MALLOCFAIL: Memory allocation of 65536 bytes failed from 0x224E321, alignment 0 messages To reduce traffic load and memory utilization on R2 and R3 the network engineer configured R1 to announce only one user subnet per location by issuing the summary address 192.168.0.0 255.255.248.0 command on R1 However, the engineer noticed that router R2 still has two routes and a summary address from HQ and R3 also has two routes from HQ Which two actions must the engineer take on R1 to fix the issue so that only one route is announced' (Choose two.)

- A. Configure R1 as a Level 1 device.
- **B. Configure a summary route for Level 1-Level 2 devices.**
- C. Redistribute both routes into the ISIS process.
- D. Configure the subnet range with the network command under the IS-IS process.
- **E. Configure a summary route for Level 1 devices.**

Answer: B,E

NEW QUESTION # 19

Refer to the exhibit. An engineer has configured all routers in the environment to run IS-IS Level 1 and Level 2 routing. The engineer wants traffic from R1 to R5 to pass via R2. but IS-IS routing has calculated the best path via R4. Which action corrects the problem?

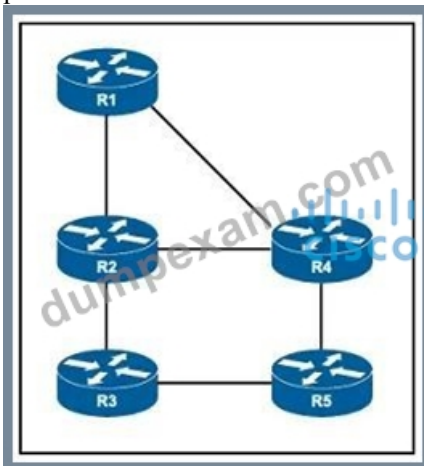

- A. Configure routers R1, R4, and R5 for Level 2 routing only.
- B. Configure routers R1, R2, and R5 for Level 1 routing only.
- **C. Set the link metric for the link from router R1 to router R4 to 30 or more.**
- D. Set the link metric on R2 for the links from router R2 to routers R3 and R4 to 30 or more.

Answer: C

NEW QUESTION # 20

.....

