

SC-300 High Quality & Reliable SC-300 Exam Question



2026 Latest TorrentValid SC-300 PDF Dumps and SC-300 Exam Engine Free Share: https://drive.google.com/open?id=1XMaZ_GHtDNMdsUHE7caRhsnj38lCmNHH

Obtaining the certification may be not an easy thing for some candidates. If you choose us, we can help you pass the exam and obtain corresponding certification easily. SC-300 learning materials are edited by professional experts, and you can use them at ease. Furthermore, SC-300 exam braindumps have the most of the knowledge points for the exam, and you can learn a lot in the process of learning. We offer you free update for 365 days after payment for SC-300 Exam Dumps, and our system will send you the latest version automatically. We have online and offline service, if you have any questions, you can consult us.

After years of unremitting efforts, our SC-300 exam materials and services have received recognition and praises by the vast number of customers. An increasing number of candidates choose our SC-300 study materials as their exam plan utility. There are many advantages for you to look for and admire. The most important and most candidate may concern is the pass rate of our SC-300 Study Guide. It is unmatched high as 98% to 100%. So choose our SC-300 practice engine, you are more confident to pass.

>> SC-300 High Quality <<

Reliable SC-300 Exam Question - SC-300 Current Exam Content

Dear every IT candidates, here, I will recommend TorrentValid SC-300 exam training material to all of you. If you use Microsoft SC-300 test bootcamp, you will not need to purchase anything else or attend other training. We promise that you can pass your SC-300 Certification at first attempt. The high pass rate has helped lots of IT candidates get their IT certification. In case of failure, we promise to give you full refund. No help, full refund!

The Microsoft Identity and Access Administrator certification exam is ideal for professionals who are responsible for managing identity and access solutions in an enterprise environment. This includes security administrators, identity and access administrators, security analysts, and security engineers. SC-300 exam measures the candidate's knowledge of Microsoft Azure Active Directory, Azure AD Identity Protection, Azure AD Connect, and other Microsoft identity and access technologies. SC-300 Exam also tests the candidate's ability to implement and manage identity and access solutions, including multi-factor authentication (MFA), conditional access, and role-based access control (RBAC).

Microsoft Identity and Access Administrator Sample Questions (Q332-Q337):

NEW QUESTION # 332

You work for a company named Contoso, Ltd. that has a Microsoft Entra tenant named contoso.com. Contoso is working on a project with the following two partner companies:

- * A company named

- A Datum Corporation that has a Microsoft Entra tenant named adatum.com

- * A company named Fabrikam, Inc. that has a Microsoft Entra tenant named fabrikam.com When you attempt to invite a new guest user from adatum.com to contoso.com, you receive an error message. You can successfully invite a new guest user from fabrikam.com to contoso.com. You need to be able to invite new guest users from adatum.com to contoso.com. What should you

configure?

- A. Named locations
- **B. Collaboration restrictions**
- C. Verifiable credentials
- D. Guest invite settings

Answer: B

NEW QUESTION # 333

You have a Microsoft Entra tenant that contains the users shown in the following table.

Name	Group
User1	Group1
User2	Group1
User3	Group2
User4	Group2
User5	None

You have an administrative unit named Au1. Group1, User2, and User3 are members of Au1.

User5 is assigned the User Administrator role for Au1.

For which users can User5 reset passwords?

- **A. User2 and User3 only**
- B. User3 and User4 only
- C. User1, User2, and User3
- D. User1 and User2 only

Answer: A

NEW QUESTION # 334

Your network contains an on-premises Active Directory domain named contoso.com. The domain contains the objects shown in the following table.

Name	Type	In organizational unit (OU)	Description
User1	User	OU1	User1 is a member of Group1.
User2	User	OU1	User2 is not a member of any groups.
Group1	Security group	OU2	User1 and Group2 are members of Group1.
Group2	Security group	OU1	Group2 is a member of Group1.

You install Azure AD Connect. You configure the Domain and OU filtering settings as shown in the Domain and OU Filtering exhibit. (Click the Domain and OU Filtering tab.)

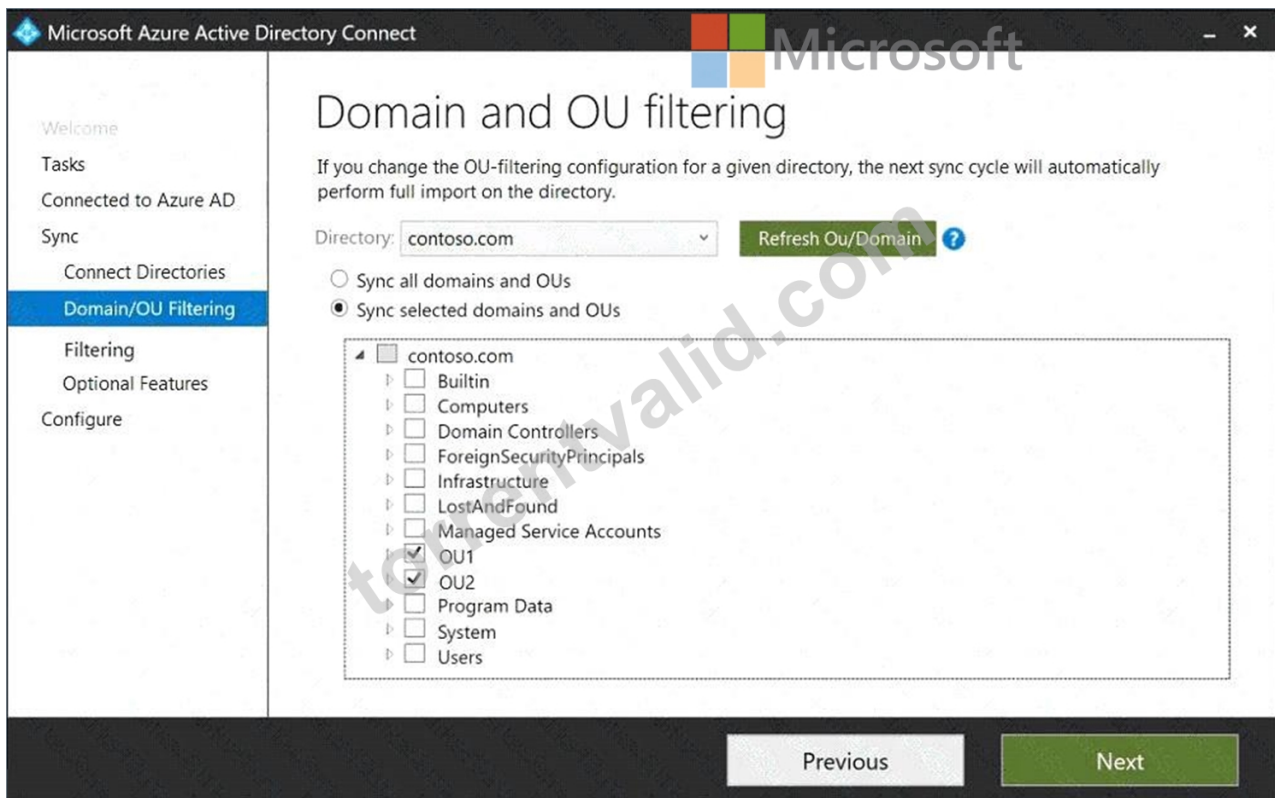

You configure the Filter users and devices settings as shown in the Filter Users and Devices exhibit. (Click the Filter Users and Devices tab.)

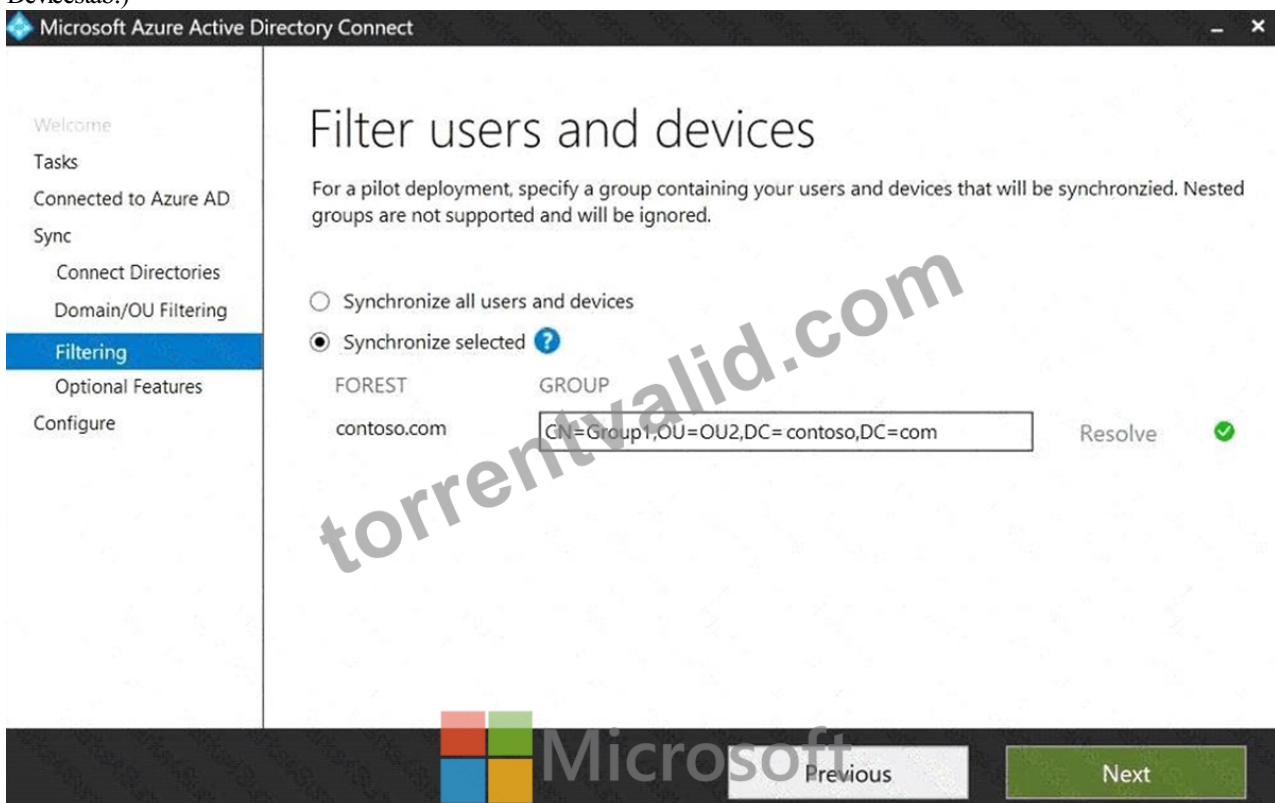

For each of the following statements, select Yes if the statement is true. Otherwise, select No.

Answer:

Explanation:

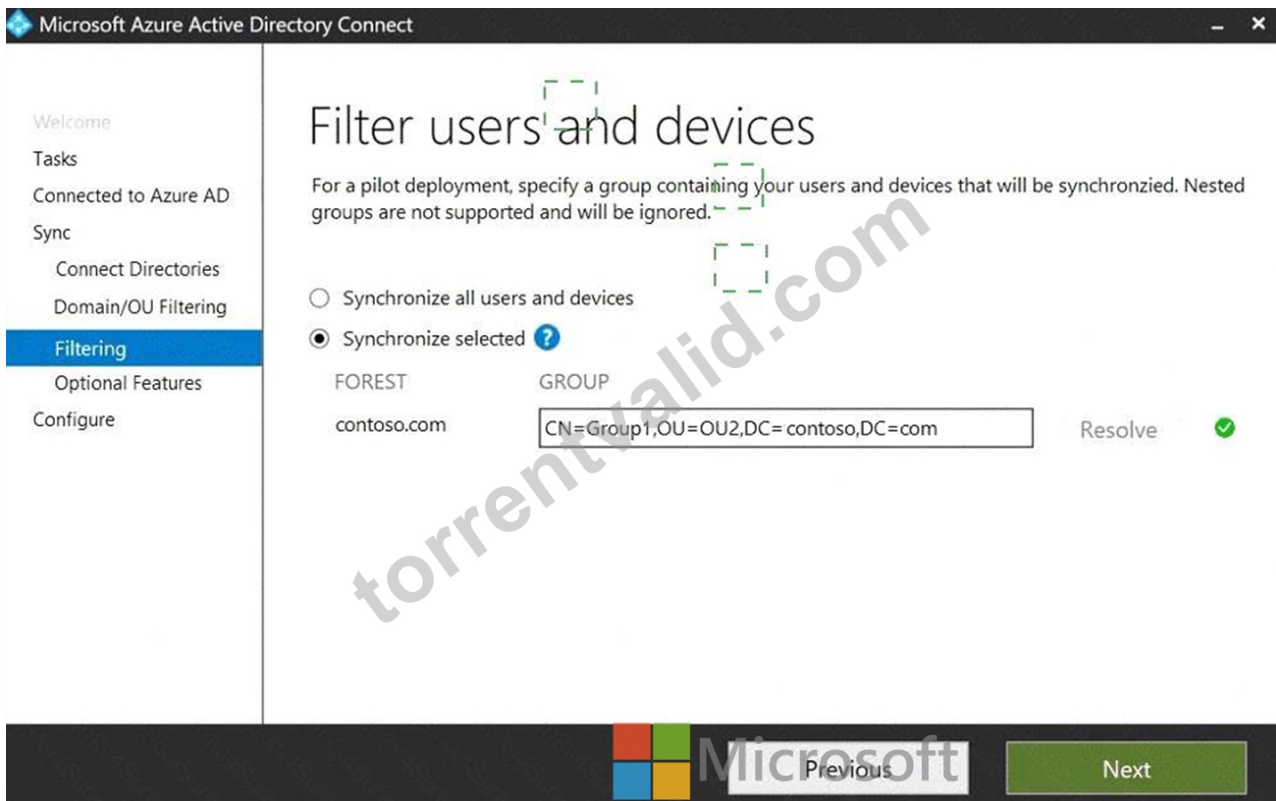

Explanation:

User1 syncs to Azure AD: # Yes

* User2 syncs to Azure AD: # No

* Group2 syncs to Azure AD: # No

This scenario is directly covered in the Microsoft SC-300: Identity and Access Administrator exam section

"Implement Azure AD Connect synchronization" and detailed in Microsoft documentation: "Azure AD Connect: Configure filtering".

Azure AD Connect supports multiple filtering mechanisms:

* Domain and Organizational Unit (OU) filtering - only objects in selected OUs are synchronized.

* Group-based filtering (Pilot sync) - when enabled, only members of the specified security group (and required dependency objects) are synchronized. Nested groups are not supported.

* OU Filtering:

* Both OU1 and OU2 are selected.

* Therefore, objects in both OUs are eligible for synchronization (if other filters allow).

* Group-based filtering:

* The selected filter group is Group1, located in OU2.

* Azure AD Connect synchronizes only direct members of Group1 (users, groups, or devices).

* Nested groups are ignored - their members are not recursively synchronized.

* User1:

* Is a direct member of Group1 (in OU1).

* Since User1 is directly in Group1, and OU1 is included, User1 will sync to Azure AD. # User1 syncs to Azure AD = Yes

* User2:

* Is not a member of any group.

* The Group1-based filtering excludes non-members, even though OU1 is selected. # User2 syncs to Azure AD = No

* Group2:

* Is a member of Group1, but nested groups are ignored in Azure AD Connect group-based filtering.

* Thus, Group2 itself and its members will not be synchronized. # Group2 syncs to Azure AD = No

"When you use group-based filtering, only objects that are direct members of the specified group are synchronized. Nested group memberships are ignored."

"If you select specific OUs for synchronization, objects must meet both the OU filtering and the group filtering criteria to be included in the sync."

NEW QUESTION # 335

You have an Azure AD tenant named contoso.com that contains a group named All Company and has the following Identity Governance settings:

* Block external users from signing in to this directory: Yes

* Remove external user Yes

* Number of days before removing external user from this directory: 30

On March 1, 2022, you create an access package named Package1 that has the following settings:

* Resource roles

o Name: All Company

o Type: Group and Team

o Role: Member

* Lifecycle

o Access package assignment expire: On date

o Assignment expiration date: April 1, 2022

On March 1, 2022, you assign Package1 to the guest users shown in the following table.

Name	Email address
Guest1	guest1@outlook.com
Guest2	guest2@outlook.com

On March 2, 2022, you assign the Reports reader role to Guest1.

On April 1(2022, you invite a guest user named Guest3 to contoso.com.

On April 4, 2022, you add Guest3 to the All Company group.

For each of the following statements, select Yes if the statement is true. Otherwise, select No.

NOTE: Each correct selection is worth one point.

Answer Area	Statements	Yes	No
	On May 5, 2022, the Guest1 account is in contoso.com.	<input type="radio"/>	<input type="radio"/>
	On May 5, 2022, the Guest2 account is in contoso.com.	<input type="radio"/>	<input type="radio"/>
	On May 5, 2022, the Guest3 account is in contoso.com.	<input type="radio"/>	<input type="radio"/>

Answer:

Explanation:

Answer Area	Statements	Yes	No
	On May 5, 2022, the Guest1 account is in contoso.com.	<input type="radio"/>	<input checked="" type="radio"/>
	On May 5, 2022, the Guest2 account is in contoso.com.	<input type="radio"/>	<input checked="" type="radio"/>
	On May 5, 2022, the Guest3 account is in contoso.com.	<input checked="" type="radio"/>	<input type="radio"/>

Explanation

A screenshot of a computer Description automatically generated

Answer Area	Statements	Yes	No
	On May 5, 2022, the Guest1 account is in contoso.com.	<input type="radio"/>	<input checked="" type="radio"/>
	On May 5, 2022, the Guest2 account is in contoso.com.	<input type="radio"/>	<input checked="" type="radio"/>
	On May 5, 2022, the Guest3 account is in contoso.com.	<input checked="" type="radio"/>	<input type="radio"/>

NEW QUESTION # 336

You need to meet the technical requirements for the probability that user identities were compromised.

What should the users do first, and what should you configure? To answer, select the appropriate options in the answer area.

NOTE: Each correct selection is worth one point.

The users must first:

- Provide consent for any app to access the data of Contoso.
- Register for multi-factor authentication (MFA).
- Register for self-service password reset (SSPR).

You must configure:

- A sign-in risk policy
- A user risk policy
- An Azure AD Password Protection policy

Answer:

Explanation:

The users must first:

Provide consent for any app to access the data of Contoso.

Register for multi-factor authentication (MFA).

Register for self-service password reset (SSPR).

You must configure:

A sign-in risk policy

A user risk policy

An Azure AD Password Protection policy

Reference:

<https://docs.microsoft.com/en-us/azure/active-directory/identity-protection/concept-identity-protection-policies>

NEW QUESTION # 337

.....

Just download Microsoft SC-300 Exam Questions and start SC-300 exam preparation right now. The Microsoft SC-300 PDF Dumps exam syllabus is updated from time to time. If you want to pass the Microsoft Identity and Access Administrator exam then you have to understand these changes.

Reliable SC-300 Exam Question: <https://www.torrentvalid.com/SC-300-valid-braindumps-torrent.html>

- Exam Cram SC-300 Pdf ☒ Exam SC-300 Sample ☐ SC-300 Key Concepts ☐ Search for ➡ SC-300 ☐ on ✓ www.vceengine.com ☐ ✓ ☐ immediately to obtain a free download ☐ Latest SC-300 Dumps
- SC-300 Exam Quizzes ☐ SC-300 Reliable Test Preparation ☐ Preparation SC-300 Store ☐ Go to website ☐ www.pdfvce.com ☐ open and search for ☐ SC-300 ☐ to download for free ☐ Clearer SC-300 Explanation
- Preparation SC-300 Store ☐ Latest SC-300 Dumps ☐ Sample SC-300 Exam ☪ Easily obtain free download of ☐ SC-300 ☐ by searching on { www.vce4dumps.com } ☐ Latest SC-300 Dumps
- Test SC-300 Practice ☐ SC-300 Key Concepts ☐ Detail SC-300 Explanation * Immediately open 「 www.pdfvce.com 」 and search for ➤ SC-300 ☐ to obtain a free download ☐ Reliable SC-300 Real Exam
- Preparation SC-300 Store ☐ Latest SC-300 Dumps ☐ Latest SC-300 Test Objectives ☐ Download ➡ SC-300 ☐ for free by simply entering ► www.examdumps.com ◀ website ☐ New SC-300 Braindumps Free
- SC-300 pass rate - SC-300 test online materials - Lead2pass pass test ☐ Open ► www.pdfvce.com ☐ enter ☐ SC-300 ☐ and obtain a free download ◀ Exam SC-300 Objectives
- SC-300 Reliable Test Preparation ☐ Preparation SC-300 Store ☐ SC-300 Latest Exam Cost ☐ Download ► SC-300 ◀ for free by simply entering ✓ www.verifiedumps.com ☐ ✓ ☐ website ☐ SC-300 Key Concepts

- [illegible]

P.S. Free 2026 Microsoft SC-300 dumps are available on Google Drive shared by TorrentValid: https://drive.google.com/open?id=1XMaZ_GHtDNMdSUHE7caRhsmj38lCmNHH