

Quiz Reliable DA0-001 - CompTIA Data+ Certification Exam Valid Study Plan

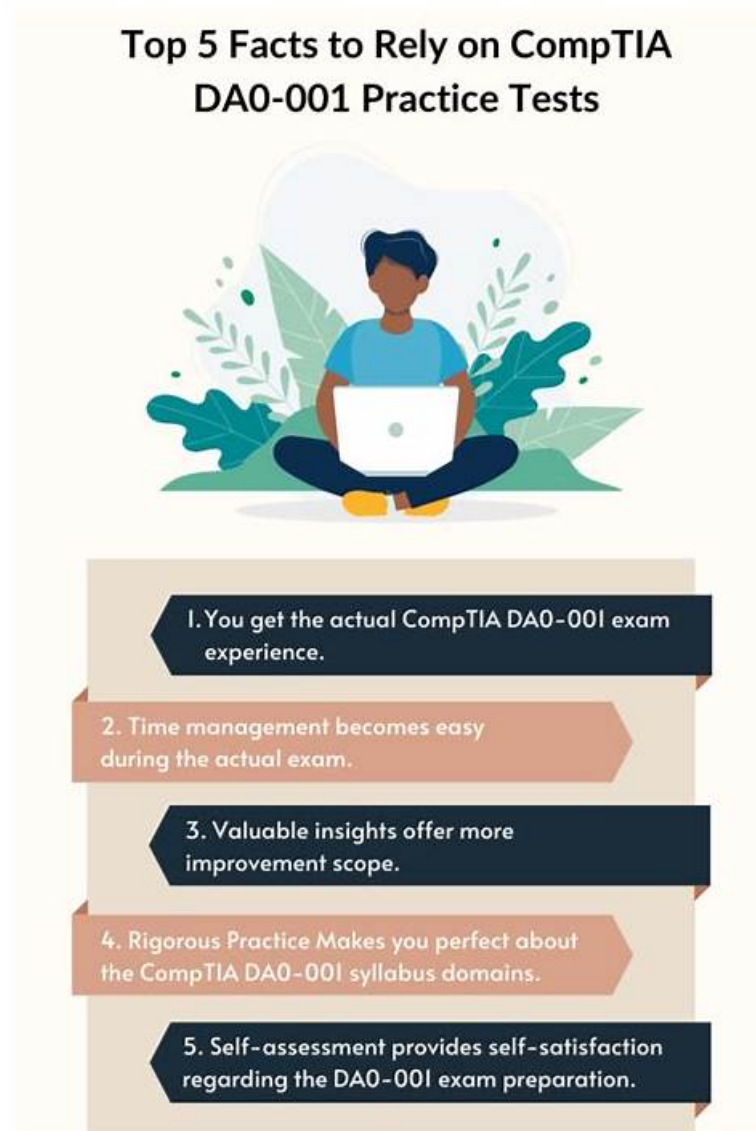

What's more, part of that Exams4Collection DA0-001 dumps now are free: https://drive.google.com/open?id=17_caiGyB-a8I4yBkgaj7MvC9OiKB0L0t

Practice materials are typically seen as the tools of reviving, practicing and remembering necessary exam questions for the exam, spending much time on them you may improve the chance of winning. However, our DA0-001 training materials can offer better condition than traditional practice materials and can be used effectively. We treat it as our major responsibility to offer help so our DA0-001 Practice Guide can provide so much help, the most typical one is the efficiency of our DA0-001 exam questions, which can help you pass the DA0-001 exam only after studying for 20 to 30 hours.

Things You Should Know about the CompTIA DA0-001 Exam

CompTIA Data+ is a certification that validates your understanding of the fundamentals of computer data storage and management. It's a foundational certification that can be used to secure entry-level positions in various fields, such as IT, business intelligence, and application development.

CompTIA Data+ is not the only certification available for this subject matter. The CompTIA A+ and Microsoft Certified Solutions Associate exams also cover similar material. However, unlike those exams, CompTIA D+ does not have a pre-requisite requirement for passing it. If you already have a working knowledge of networking, operating systems (OS), and some basic computer concepts,

you can prepare for this exam without any prior experience in these areas. **CompTIA DA0-001 exam dumps** will help you to clear the concepts.

CompTIA Data+ is designed to ensure that candidates have a thorough understanding of how data storage works and the basic concepts involved in managing it. This includes an understanding of how information is stored electronically on hard drives, solid-state drives (SSDs), magnetic tapes, optical discs and other storage devices; along with how data can be retrieved from these devices using appropriate software tools.

CompTIA DA0-001 Certification is recognized worldwide and is a significant career milestone for individuals seeking career growth in the field of data analytics. It ensures that individuals have the necessary skills and knowledge to perform data analysis effectively and provide reliable insights to stakeholders. Employers worldwide recognize the certification as proof of technical proficiency and provide significant weightage to individuals holding the certification when making hiring decisions.

CompTIA DA0-001 exam is an excellent certification for individuals who are looking to establish a career in the field of data analytics. It covers a broad range of topics related to data analytics and is designed to test the candidate's understanding of these concepts. DA0-001 exam is computer-based and can be taken at any authorized Pearson VUE testing center.

>> **DA0-001 Valid Study Plan** <<

100% Pass Updated CompTIA - DA0-001 - CompTIA Data+ Certification Exam Valid Study Plan

Exams4Collection provides you with the best preparation material. What makes Exams4Collection DA0-001 brain dumps the first choice for their exam preparation is obviously its superior content that beats its competitors in quality and usefulness. Exams4Collection currently has a clientele of more than 60,000 satisfied customers all over the world. This is factual proof of the incomparable quality of our products. The way our brain dumps introduce you the syllabus contents of DA0-001 Exam increases your confidence to perform well in the actual exam paper.

CompTIA Data+ Certification Exam Sample Questions (Q107-Q112):

NEW QUESTION # 107

Which of the following data manipulation techniques is an example of a logical function?

- A. BOOLEAN
- B. WHERE
- C. AGGREGATE
- **D. IF**

Answer: D

Explanation:

Explanation

This is because an IF function is a type of logical function that returns a value based on a condition or a set of conditions. An IF function can be used to manipulate data by applying different actions or calculations depending on whether the condition is true or false. For example, an IF function in Excel that can achieve this is:

=IF (condition, value_if_true, value_if_false)

The other data manipulation techniques are not examples of logical functions. Here is why:

WHERE is a type of clause that filters data based on a condition or a set of conditions. A WHERE clause can be used to manipulate data by selecting only the rows that satisfy the condition(s). For example, a WHERE clause in SQL that can achieve this is:

```
SELECT column_name FROM table_name WHERE condition;
```

AGGREGATE is a type of function that performs a calculation on a group of values, such as sum, average, count, etc. An AGGREGATE function can be used to manipulate data by summarizing or aggregating the values in a column or a table. For example, an AGGREGATE function in SQL that can achieve this is:

```
SELECT AGGREGATE(column_name) FROM table_name;
```

BOOLEAN is a type of data type that represents two possible values: true or false. A BOOLEAN data type can be used to manipulate data by storing or returning logical values based on a condition or a set of conditions. For example, a BOOLEAN data type in Python that can achieve this is:

```
boolean_value = True or False
```

NEW QUESTION # 108

Given the following report:

| Quarterly Customer Service Report | |
|---|-------|
| Table 1. Frequency of Ticket Statuses | |
| Status | Count |
| Reported | 11 |
| In-Progress | 323 |
| Closed | 554 |
| Table 2. Occurrence of Target Phrases | |
| Target Phrases | Count |
| Have a great day! | 1200 |
| It is my pleasure to assist you. | 70 |
| Can you please hold? | 7352 |
| Most tickets are being addressed soon after being reported. Asking customers to hold is the most commonly used target phrase. | |

Which of the following components need to be added to ensure the report is point-in-time and static? (Choose two.)

- A. A summary of the KPIs
- B. Filter buttons for the status
- C. The date when the report was last accessed
- D. The date on which the report was run
- E. A control group for the phrases
- F. The time period the report covers

Answer: F

Explanation:

Explanation

The date on which the report was run. This is because the time period the report covers and the date on which the report was run are two components that need to be added to ensure the report is point-in-time and static, which means that the report shows the data as it was at a specific moment or interval in time, and does not change or update with new data. By adding the time period the report covers and the date on which the report was run, the analyst can indicate when and for how long the data was collected and analyzed, as well as avoid any confusion or ambiguity about the currency or validity of the data. The other components do not need to be added to ensure the report is point-in-time and static. Here is why:

A control group for the phrases is a type of group that serves as a baseline or a reference for comparison with another group that is exposed to some treatment or intervention, such as a target phrase in this case. A control group for the phrases does not need to be added to ensure the report is point-in-time and static, because it does not affect the time frame or the stability of the data. However, a control group for the phrases could be useful for evaluating the effectiveness or impact of the target phrases on customer satisfaction or retention.

A summary of the KPIs is a type of document that provides an overview or a highlight of the key performance indicators (KPIs), which are measurable values that indicate how well an organization or a process is achieving its goals or objectives. A summary of the KPIs does not need to be added to ensure the report is point-in-time and static, because it does not affect the time frame or the stability of the data. However, a summary of the KPIs could be useful for communicating or presenting the main findings or insights from the report.

Filter buttons for the status are a type of feature or function that allows users to select or deselect certain values or categories in a column or a table, such as ticket statuses in this case. Filter buttons for the status do not need to be added to ensure the report is point-in-time and static, because they do not affect the time frame or the stability of the data. However, filter buttons for the status could be useful for exploring or analyzing different aspects or segments of the data.

NEW QUESTION # 109

Given the following graph:

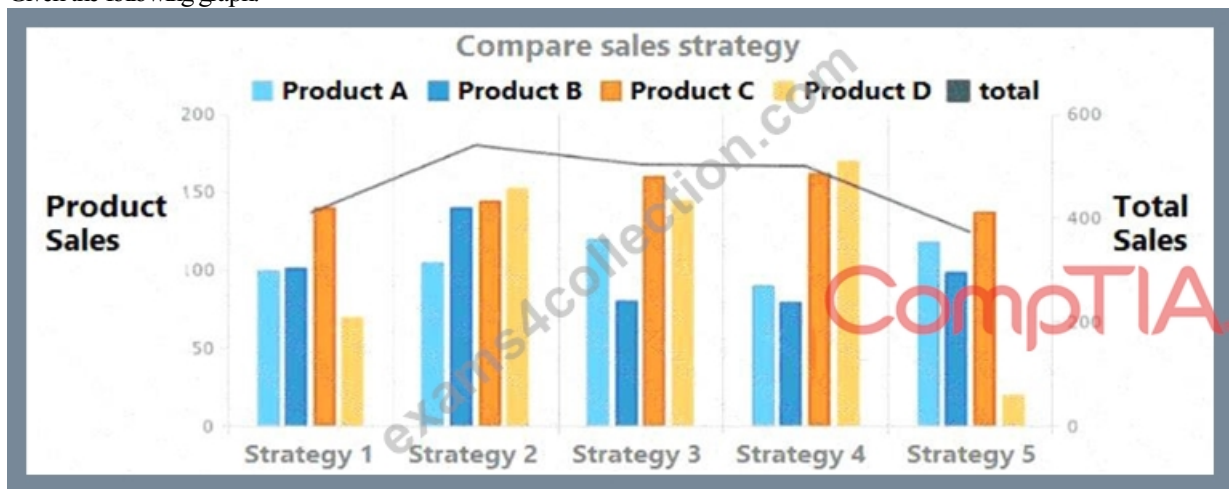

Which of the following summary statements upholds integrity in data reporting?

- A. Sales are approximately equal for Product A and Product B across all strategies.
- B. While Strategy 2 does not result in the highest sales of Product D, over all products it appears to be the most effective.
- C. Product D should be promoted more than the other products in all strategies.
- D. Strategy 4 provides the best sales in comparison to other strategies.

Answer: D

Explanation:

Strategy 4 provides the best sales in comparison to other strategies. This is because the total sales for Strategy 4 are the highest among all the strategies, as shown by the black line. The other statements are not accurate or do not uphold integrity in data reporting. Here is why:

Statement A is false because sales are not approximately equal for Product A and Product B across all strategies. For example, in Strategy 1, Product A has more sales than Product B, while in Strategy 3, Product B has more sales than Product A.

Statement C is misleading because it does not account for the difference in scale between the products. While Strategy 2 has the highest total sales among all products, it does not necessarily mean that it is the most effective for each product. For instance, Product D has very low sales in Strategy 2 compared to other strategies.

Statement D is biased because it does not provide any evidence or justification for why Product D should be promoted more than the other products in all strategies. It also ignores the fact that Product D has the lowest sales among all products in most of the strategies.

NEW QUESTION # 110

Which of the following is a process that is used during data integration to collect, blend, and load data?

- A. MDM

- B. OLTP
- C. BI
- **D. ETL**

Answer: D

Explanation:

ETL is a process that is used during data integration to collect, blend, and load data. ETL stands for extract, transform, and load, which are the three main steps involved in moving data from different sources to a common destination, such as a data warehouse or a data lake. ETL helps to consolidate and standardize data for analysis and reporting purposes. References: CompTIA Data+ Certification Exam Objectives, page 12

NEW QUESTION # 111

Which of the following would be the best way to identify multicollinear attributes in a data set?

- A. Correlation coefficient
- B. Chi-squared test
- C. Two-sample f-test
- D. Two-way ANOVA

Answer: A

NEW QUESTION # 112

• • • • •

The Exams4Collection is committed to ace your CompTIA Data+ Certification Exam (DA0-001) exam preparation and ensure your success on the first attempt. To achieve this objective the Exams4Collection is offering top-rated, real, and updated CompTIA Data+ Certification Exam (DA0-001) exam questions in three different formats. The names of these formats are DA0-001 PDF dumps file, desktop practice test software, and web-based practice test software.

Accurate DA0-001 Test: <https://www.exams4collection.com/DA0-001-latest-braindumps.html>

- [illegible]

myportal.utt.edu.tt, myportal.utt.edu.tt, www.stes.tyc.edu.tw, www.stes.tyc.edu.tw, www.stes.tyc.edu.tw,
www.stes.tyc.edu.tw, Disposable vapes

BTW, DOWNLOAD part of Exams4Collection DA0-001 dumps from Cloud Storage: https://drive.google.com/open?id=17_caiGyB-a8I4yBkgaj7MvC9OiKBol0t