

Exam ASET-Ethics-Examination Fees | Reliable ASET-Ethics-Examination Dumps Ppt

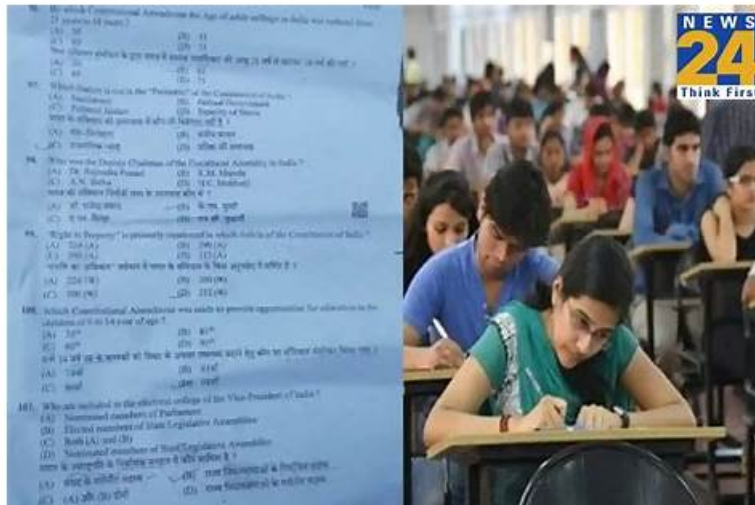

Our company has employed a lot of leading experts in the field to compile the ASET Ethics Examination-ASET Professional Practice Exam (PPE) exam question. Our system of team-based working is designed to bring out the best in our people in whose minds and hands the next generation of the best ASET-Ethics-Examination exam torrent will ultimately take shape. Our company has a proven track record in delivering outstanding after sale services and bringing innovation to the guide torrent. I believe that you already have a general idea about the advantages of our ASET Ethics Examination-ASET Professional Practice Exam (PPE) exam question, but now I would like to show you the greatest strength of our ASET-Ethics-Examination Guide Torrent --the highest pass rate. According to the statistics, the pass rate among our customers who prepared the exam under the guidance of our ASET-Ethics-Examination guide torrent has reached as high as 98% to 100% with only practicing our ASET-Ethics-Examination exam torrent for 20 to 30 hours.

The ASET ASET-Ethics-Examination exam is one of the most valuable certification exams. The ASET-Ethics-Examination exam opens a door for beginners or experienced ASET professionals to enhance in-demand skills and gain knowledge. ASET-Ethics-Examination credential is proof of candidates' expertise and knowledge. To get all these benefits ASET you must have to pass the ASET-Ethics-Examination Exam which is not an easy task. Solutions provide updated, valid, and actual ASET Ethics Examination-ASET Professional Practice Exam (PPE) (ASET-Ethics-Examination) Dumps that will assist you in ASET-Ethics-Examination preparation and you can easily get success in this challenging ASET ASET-Ethics-Examination exam with flying colors.

>> Exam ASET-Ethics-Examination Fees <<

High Pass-Rate ASET Exam ASET-Ethics-Examination Fees Are Leading Materials & Reliable ASET-Ethics-Examination: ASET Ethics Examination-ASET Professional Practice Exam (PPE)

Our expert team will check the update ASET-Ethics-Examination learning prep and will send the update version automatically to the clients if there is the update. We provide free updates for our worthy customer within one year after purchase. So the clients can enjoy the convenience of our wonderful service and the benefits brought by our superior ASET-Ethics-Examination Guide materials. What is more, if you want to buy the ASET-Ethics-Examination exam questions one year later, you can enjoy 50% discounts off.

ASET Ethics Examination-ASET Professional Practice Exam (PPE) Sample Questions (Q67-Q72):

NEW QUESTION # 67

What is the purpose of Canada's Copyright Act?

- A. To allow an individual to claim credit for work that is not their own
- B. To allow the owner of a work the exclusive right to copy

- C. To allow an individual to duplicate someone's work and pass it off as their own
- D. To allow unauthorized copying

Answer: B

Explanation:

In Canada, Intellectual Property (IP) is protected under various federal statutes. The specific purpose of the Canadian Copyright Act is to protect the original expression of ideas. It legally grants the creator or owner of an original literary, artistic, musical, or dramatic work (which includes engineering drawings, software code, and technical manuals) the sole and exclusive right to produce, reproduce, perform, or publish that work. This legal monopoly prevents others from stealing, unauthorized copying, or financially exploiting the creator's intellectual labor without permission or compensation.

Options A, C, and D describe acts of plagiarism, piracy, and copyright infringement-which are the exact illegal activities the Copyright Act was created to prevent and penalize. For ASET professionals, understanding copyright is crucial both for protecting their own firm's proprietary designs and for ensuring they do not illegally utilize the protected materials of other engineering firms.

NEW QUESTION # 68

A project is situated inside a forested area. A regulated member of ASET wants to provide a clear pathway for equipment by removing all vegetation and brush within a 1 km radius around the site. This removal was not noted on the maps in the Phase 1 environmental report. Which of the following actions should the member take to address this situation?

- **A. Consult with the contractor responsible for the environmental impact assessment before determining a course of action.**
- B. Immediately remove the vegetation and brush.
- C. Advise the equipment operators to drive over the vegetation and brush to get to the project site.
- D. Report the contractor responsible for the environmental impact assessment to ASET.

Answer: A

Explanation:

Environmental protection is a paramount duty for ASET members. When working on projects involving natural habitats, all actions must strictly align with the approved Environmental Site Assessments (ESAs) and permits. A Phase 1 ESA outlines the baseline environmental conditions and historical uses of a site. If a proposed construction activity-such as massive, unauthorized deforestation within a 1 km radius-is not explicitly noted and approved in the environmental reports, proceeding with it (Option A) could violate provincial and federal environmental protection laws (such as CEPA or wildlife protection acts), leading to severe legal penalties and ecological damage. Simply driving over it (Option B) also causes unassessed damage. The professional course of action is to halt the proposed deviation and consult with the environmental experts or the contractor who prepared the ESA. They must assess whether the proposed clearing requires a new permit, a Phase 2 assessment, or an alternative logistical approach that minimizes environmental impact.

NEW QUESTION # 69

Which of the following best describes the role of the ASET Investigative Committee?

- A. To review the practice of ASET members.
- B. To mediate complaints against ASET members.
- **C. To investigate complaints against ASET members.**
- D. To conduct disciplinary hearings in relation to complaints.

Answer: C

Explanation:

Under the Engineering and Geoscience Professions Act (EGPA), the disciplinary process for professional regulatory organizations is carefully separated into distinct phases to ensure fairness, objectivity, and natural justice. When the Registrar receives a formal written complaint regarding the conduct or competence of a regulated member, the matter is referred to the Investigative Committee. The primary role of the Investigative Committee is strictly to gather facts and evidence. They conduct interviews, review documents, and assess whether there is sufficient evidence of unskilled practice or unprofessional conduct to warrant sending the matter to a formal hearing. The Investigative Committee does not decide guilt, nor do they hand down penalties; they act essentially as a grand jury to determine if the complaint has merit. If they find sufficient evidence, they forward the case to the Discipline Committee, which is a separate body that actually conducts the formal, trial-like hearing and determines disciplinary outcomes. Thus, their sole statutory function is to investigate complaints.

NEW QUESTION # 70

Which of the following statements describes the ASET Continuing Professional Development Program?

- A. ASET members must design their own professional development plan and activities.
- B. ASET members must earn a set amount of professional development points.
- C. ASET members must accumulate a set amount of professional development hours.
- D. ASET members must take a set amount of professional development courses.

Answer: A

Explanation:

The ASET Continuing Professional Development (CPD) program is designed with the recognition that the fields of engineering and applied science technology are incredibly diverse. Therefore, a rigid, one-size-fits-all approach (like mandating specific courses or a strict points system) is ineffective. Instead, ASET requires that regulated members take personal responsibility for their ongoing competency by designing their own professional development plan and activities. Members are expected to critically evaluate their own specific scope of practice, identify areas where their knowledge needs updating, and select relevant activities—such as formal coursework, self-directed study, attending seminars, or mentoring—that directly enhance their professional skills. While ASET does provide a tracking log and conducts audits to ensure compliance, the core philosophy of the program is self-direction. This empowers professionals to tailor their learning directly to the technologies and regulations most pertinent to their daily work, thereby ensuring they remain fully competent to protect the public in their specific niche.

NEW QUESTION # 71

A regulated member has learned confidential information from one of the company's clients. The client is planning to expand their operations, and has a chance to rent a certain building in a prime location. At a social gathering, the member divulges this to some friends. Later that month, the member sees a rival company's name on the building. In what way did the member violate the ASET code of ethics?

- A. Having an inappropriate discussion with the client.
- B. Lacking professional knowledge about the client.
- C. Divulging confidential information about the client.
- D. Failing to report the client's plans to the employer.

Answer: C

Explanation:

The ASET Code of Ethics places a strict, legally binding duty on members to maintain the confidentiality of all information regarding the business affairs, technical processes, and future plans of their clients and employers. This duty extends far beyond the office walls; professionals are not permitted to share confidential client data casually at social gatherings, even with trusted friends or family, and even if they do not intend to cause financial harm. In this scenario, the member learned privileged information regarding the client's real estate strategy. By gossiping about it socially, the member directly caused a breach of confidentiality. The consequence of this breach—the rival company securing the building first, likely because the rumor spread—demonstrates exactly why confidentiality rules exist. The member's actions financially damaged the client and severely compromised the integrity of their employer's consulting practice. The core violation is explicitly the divulging of confidential client information without authorization.

NEW QUESTION # 72

.....

Considering current situation, we made a survey and find that most of the customers are worried about their privacy disclosure. Here our ASET-Ethics-Examination exam prep has commitment to protect every customer's personal information. About customers' privacy, we firmly safeguard their rights and oppose any illegal criminal activity with our ASET-Ethics-Examination Exam Prep. We promise to keep your privacy secure with effective protection measures if you choose our ASET-Ethics-Examination exam question. Given that there is any trouble with you, please do not hesitate to leave us a message or send us an email; we sincere hope that our ASET-Ethics-Examination test torrent can live up to your expectation.

Reliable ASET-Ethics-Examination Dumps Ppt: https://www.getcertkey.com/ASET-Ethics-Examination_braindumps.html

Getcertkey Reliable ASET-Ethics-Examination Dumps Ppt Testing Engine: Download Free Demo Interested in Getcertkey Reliable ASET-Ethics-Examination Dumps Ppt Testing Engine, The ASET Ethics Examination-ASET Professional Practice Exam (PPE)

