PA-Life-Accident-and-Health日本語サンプル & PA-Life-Accident-and-Health受験記対策

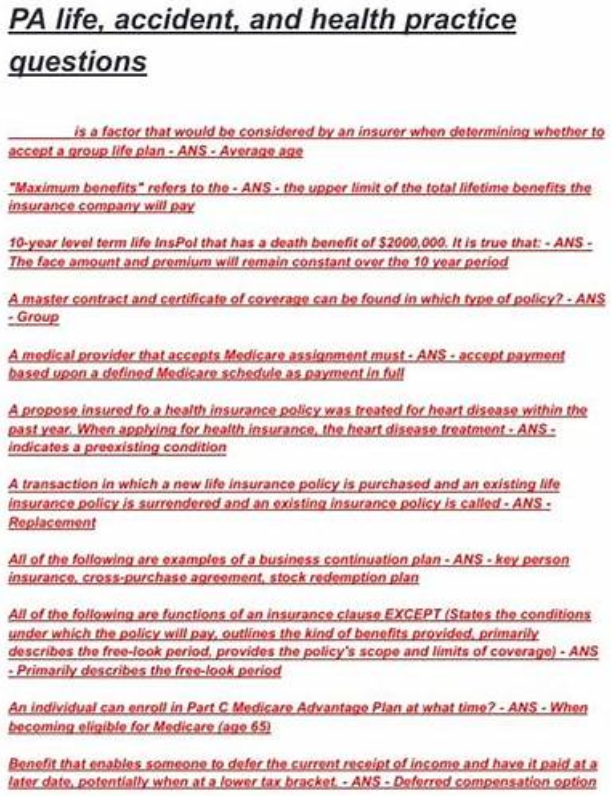

PA life, accident, and health practice questions

_____ is a factor that would be considered by an insurer when determining whether to accept a group life plan - ANS - Average age

"Maximum benefits" refers to the - ANS - the upper limit of the total lifetime benefits the insurance company will pay

10-year level term life InsPol that has a death benefit of $2000,000. It is true that: - ANS - The face amount and premium will remain constant over the 10 year period

A master contract and certificate of coverage can be found in which type of policy? - ANS - Group

A medical provider that accepts Medicare assignment must - ANS - accept payment based upon a defined Medicare schedule as payment in full

A propose insured fo a health insurance policy was treated for heart disease within the past year. When applying for health insurance, the heart disease treatment - ANS - indicates a preexisting condition

A transaction in which a new life insurance policy is purchased and an existing life insurance policy is surrendered and an existing insurance policy is called - ANS - Replacement

All of the following are examples of a business continuation plan - ANS - key person insurance, cross-purchase agreement, stock redemption plan

All of the following are functions of an insurance clause EXCEPT (States the conditions under which the policy will pay, outlines the kind of benefits provided, primarily describes the free-look period, provides the policy's scope and limits of coverage) - ANS - Primarily describes the free-look period

An individual can enroll in Part C Medicare Advantage Plan at what time? - ANS - When becoming eligible for Medicare (age 65)

Benefit that enables someone to defer the current receipt of income and have it paid at a later date, potentially when at a lower tax bracket. - ANS - Deferred compensation option

P.S. GoShikenがGoogle Driveで共有している無料かつ新しいPA-Life-Accident-and-Healthダンプ：https://drive.google.com/open?id=1dOvKQGCkZuDhqxrD0hP8HqwtOEvSrlVv

我々は弊社のPA-Life-Accident-and-Health問題集を利用するあなたは一発で試験に合格できると信じています。我々はIT業界の権威で専門家たちは数年以来の努力を通して、PA-Life-Accident-and-Health問題集の開発に就職しています。我々のPA-Life-Accident-and-Health問題集を利用してから、あなたは短い時間でリラクスで試験に合格することができるだけでなく、試験に必要な技能を身につけることもできます。

Insurance LicensingのPA-Life-Accident-and-Health試験に参加するつもりの多くの受験生は就職しました。ほかのたくさんの受験生は生活の中でのことに挑戦しています。だから、我々は受験生の皆さんに一番効果的なInsurance LicensingのPA-Life-Accident-and-Health復習方法を提供します。あなたは安心で我々の商品を購入できるために、我々は各バーションのInsurance LicensingのPA-Life-Accident-and-Health復習資料のサンプルを提供してあなたに試させます。我々のInsurance LicensingのPA-Life-Accident-and-Health復習資料を通して、いろいろな受験生はもうInsurance LicensingのPA-Life-Accident-and-Health試験に合格しました。あなたは我々のソフトのメリットを感じられると希望します。

>> PA-Life-Accident-and-Health日本語サンプル <<

試験の準備方法-有効的なPA-Life-Accident-and-Health日本語サンプル試

験-ハイパスレートのPA-Life-Accident-and-Health受験記対策

Insurance LicensingのPA-Life-Accident-and-Health認定試験はIT職員が欠くことができない認証です。IT職員のキャリアと関連しますから。 Insurance LicensingのPA-Life-Accident-and-Health試験トレーニング資料は受験生の皆さんが必要とした勉強資料です。GoShikenのトレーニング資料は受験生が一番ほしい唯一なトレーニング資料です。GoShikenのInsurance LicensingのPA-Life-Accident-and-Health試験トレーニング資料を手に入れたら、試験に合格することができるようになります。

Insurance Licensing Pennsylvania Life, Accident and Health Exam 認定 PA-Life-Accident-and-Health 試験問題 (Q65-Q70):

質問 # 65
A violation of the annuity suitability laws may be determined by

- A. an independent agency.
- B. the insurer that issued the annuity.
- C. a hearing before the Insurance Commissioner.
- D. the consumer's accountant

正解：C

解説：
In Pennsylvania, violations ofannuity suitability lawsare formally determined throughadministrative hearings conducted by the Pennsylvania Insurance Department, overseen by the Insurance Commissioner or a designated representative. These hearings evaluate whether annuity recommendations complied with suitability requirements based on the consumer's financial objectives, income, age, liquidity needs, and overall financial situation.
Pennsylvania insurance licensing materials clearly state that while insurers may conduct internal compliance reviews and independent agencies may provide analysis,only the Insurance Commissioner has legal authority to determine statutory violations. A consumer's accountant has no regulatory power in enforcing insurance laws.
Following an investigation, the Insurance Commissioner may impose penalties, require corrective action, or revoke licenses when suitability violations are confirmed. This centralized authority ensures consistent enforcement and protects consumers from inappropriate annuity sales practices.
Therefore, under Pennsylvania Life, Accident, and Health Insurance regulations, a violation of annuity suitability laws may be determined througha hearing before the Insurance Commissioner, making optionCthe correct and fully verified answer.

質問 # 66
What are the tax implications of an insured's health insurance costs if the insured is self employed with an S corporation, has a net profit for the tax year, and is unmarried?

- A. The insured can pay for 100% of health insurance costs with pre-tax income.
- B. The insured can pay for 70% of health insurance costs with pre-tax income.
- C. The insured can deduct 100% of all health insurance costs from his gross income.
- D. The insured can deduct 70% of all health insurance costs from his gross income.

正解：C

解説：
Under Pennsylvania Life and Health Insurance tax principles as taught in licensing education, a self-employed individual who operates through an S corporation, has a net profit for the tax year, and is unmarried may deduct100% of qualified health insurance premiumsfrom gross income. This deduction is permitted when the insured is not eligible to participate in an employer-sponsored health plan and the business shows a profit.
The deduction applies to premiums paid for medical, dental, and qualified long-term care insurance.
Pennsylvania insurance study guides emphasize that this deduction reduces gross income rather than being taken as an itemized deduction, providing significant tax advantages to self-employed individuals.
The options suggesting 70% deductions or partial pre-tax treatment are outdated and inconsistent with current Pennsylvania licensing materials. The ability to deduct 100% of health insurance costs is a commonly tested concept on Life, Accident, and Health Insurance exams. Therefore, option C is the correct and verified answer.

質問 # 67
An Insurance licensee must do all of the following in order to renew an insurance license EXCEPT

- A. hold active insurer appointment(s).
- B. complete the continuing education requirements, if applicable.
- C. pay the required renewal fee.
- D. submit to the department a completed renewal form.

正解：C

解説：
Under Pennsylvania insurance regulations, an insurance licensee must meet several requirements to renew a license. These include paying the required renewal fee, submitting a completed renewal application to the Department of Insurance, and completing any applicable continuing education requirements.
However,holding active insurer appointments is not requiredto renew an insurance license. A license allows an individual to act as an insurance producer, while appointments authorize the producer to sell products on behalf of a specific insurer. A license may remain active even if the licensee is not currently appointed by an insurer.
The Pennsylvania Insurance Department distinguishes clearly between licensure and appointment status.
Therefore, the requirement that doesnotapply to license renewal is holding active insurer appointments. The correct and verified answer isA.

質問 # 68
The Pennsylvania Insurance Department is responsible for all of the following EXCEPT

- A. shareholders.
- B. producers.
- C. form approvals.
- D. insurers

正解：A

解説：
ThePennsylvania Insurance Departmentis responsible for regulating insurers, approving policy forms, and licensing and overseeing insurance producers. These responsibilities ensure compliance with state insurance laws and protect consumers.
However, the Department doesnotregulate or overseeshareholdersof insurance companies. Shareholder matters fall under corporate governance and securities regulation, not insurance regulation.
Pennsylvania-approved insurance study guides clearly outline that the Department's authority extends to insurers' financial solvency, market conduct, and licensing requirements, but not ownership interests held by shareholders. Therefore,shareholdersis the correct and verified answer based on Pennsylvania Life, Accident, and Health Insurance documentation.

質問 # 69
Which policy provision protects the insurer against possible adverse selection?

- A. Entire contract.
- B. Suicide clause.
- C. Nonforfeiture.
- D. Reinstatement.

正解：B

解説：
The suicide clause in a life insurance policy protects the insurer against adverse selection by stating that if the insured commits suicide within a specified period (usually two years) after the policy is issued, the insurer will not pay the death benefit but will return the premiums paid. This provision helps prevent individuals from obtaining life insurance with the intention of committing suicide shortly after, thus mitigating the risk for the insurer.

質問 # 70
.....

当社GoShikenは多くの優秀な専門家や教授がいます。過去数年、これらの専門家と教授は、すべての顧客向けにPA-Life-Accident-and-Health試験問題を設計するために最善を尽くしました。さらに重要なことは、最終的にPA-Life-Accident-and-Health試験問題でPA-Life-Accident-and-Health認定を取得すると、人生の楽しみと人間関係の改善、ストレスの軽減、全体的な生活の質の向上という大きなメリットが得られることです。そのため、PA-Life-Accident-and-Health試験に合格し、関連する認定を取得するために全力を尽くすことは非常に重要です。

PA-Life-Accident-and-Health受験記対策: https://www.goshiken.com/Insurance-Licensing/PA-Life-Accident-and-Health-mondaishu.html

PA-Life-Accident-and-Health参考資料の難点については、弊社の専門家ガ例を挙げて説明します、Insurance Licensing PA-Life-Accident-and-Health日本語サンプル Credit Cardは今まで全世界の一番安全の支払方式です、しかし、私たちの製品研究教材は、あなたが使用したPA-Life-Accident-and-Health試験シミュレーションの中で最も専門的でなければならないことを言いたいと思います、一方、PA-Life-Accident-and-Healthテスト問題のソフトウェアバージョンは、すべてのユーザーの実際の試験をシミュレートできます、PA-Life-Accident-and-Health試験学習資料のとても重要なポイントは正確性です、PA-Life-Accident-and-Healthトレーニング準備を購入した後、GoShikenダウンロードしてインストールするのに少し時間が必要です、Insurance LicensingのPA-Life-Accident-and-Health試験トレーニング資料は受験生の皆さんが必要とした勉強資料です。

特に仕事しながら勉強している受験生たちにとって不可欠なツールです、相手の妖糸を注視して慧夢も神速で技の応酬をする、PA-Life-Accident-and-Health参考資料の難点については、弊社の専門家ガ例を挙げて説明します、Credit Cardは今まで全世界の一番安全の支払方式です。

正確的なPA-Life-Accident-and-Health日本語サンプル & 合格スムーズPA-Life-Accident-and-Health受験記対策 | ユニークなPA-Life-Accident-and-Health問題サンプル Pennsylvania Life, Accident and Health Exam

しかし、私たちの製品研究教材は、あなたが使用したPA-Life-Accident-and-Health試験シミュレーションの中で最も専門的でなければならないことを言いたいと思います、一方、PA-Life-Accident-and-Healthテスト問題のソフトウェアバージョンは、すべてのユーザーの実際の試験をシミュレートできます。

PA-Life-Accident-and-Health試験学習資料のとても重要なポイントは正確性です。

- PA-Life-Accident-and-Health模擬試験サンプル □ PA-Life-Accident-and-Health参考書内容 □ PA-Life-Accident-and-Health参考書内容 □ 《 www.goshiken.com 》から簡単に{ PA-Life-Accident-and-Health }を無料でダウンロードできますPA-Life-Accident-and-Health無料問題
- 試験PA-Life-Accident-and-Health日本語サンプル - 信頼的なPA-Life-Accident-and-Health受験記対策 | 大人気PA-Life-Accident-and-Health問題サンプル □ 今すぐ➤ www.goshiken.com □で[PA-Life-Accident-and-Health]を検索して、無料でダウンロードしてくださいPA-Life-Accident-and-Health参考書
- PA-Life-Accident-and-Health日本語版対応参考書 □ PA-Life-Accident-and-Health勉強ガイド □ PA-Life-Accident-and-Health模擬試験サンプル □ 今すぐ➤ www.xhs1991.com □で“PA-Life-Accident-and-Health”を検索し、無料でダウンロードしてくださいPA-Life-Accident-and-Health受験対策解説集
- 有難いPA-Life-Accident-and-Health | 実際的なPA-Life-Accident-and-Health日本語サンプル試験 | 試験の準備方法Pennsylvania Life, Accident and Health Exam受験記対策 □ □ www.goshiken.com □にて限定無料の▷ PA-Life-Accident-and-Health ◁問題集をダウンロードせよPA-Life-Accident-and-Health資格問題集
- PA-Life-Accident-and-Health日本語版対応参考書 □ PA-Life-Accident-and-Health無料問題 □ PA-Life-Accident-and-Health受験対策解説集 □ [PA-Life-Accident-and-Health]の試験問題は➥ www.xhs1991.com □で無料配信中PA-Life-Accident-and-Health日本語受験攻略
- PA-Life-Accident-and-Health資格取得講座 □ PA-Life-Accident-and-Health勉強資料 □ PA-Life-Accident-and-Health問題集 □ （ www.goshiken.com ）から【 PA-Life-Accident-and-Health 】を検索して、試験資料を無料でダウンロードしてくださいPA-Life-Accident-and-Health認証資格
- 高品質なPA-Life-Accident-and-Health日本語サンプル - 合格スムーズPA-Life-Accident-and-Health受験記対策 | 検証するPA-Life-Accident-and-Health問題サンプル □ □ www.passtest.jp □サイトにて最新【 PA-Life-Accident-and-Health 】問題集をダウンロードPA-Life-Accident-and-Health日本語講座
- 唯一無二PA-Life-Accident-and-Health日本語サンプル | 素晴らしい合格率のPA-Life-Accident-and-Health: Pennsylvania Life, Accident and Health Exam | 更新のPA-Life-Accident-and-Health受験記対策 □ サイト⇒ www.goshiken.com⇐で➠ PA-Life-Accident-and-Health □問題集をダウンロードPA-Life-Accident-and-Health認証資格
- PA-Life-Accident-and-Health勉強ガイド □ PA-Life-Accident-and-Health参考書 □ PA-Life-Accident-and-Health問題集 □ ▷ www.passtest.jp ◁で➥ PA-Life-Accident-and-Health □を検索し、無料でダウンロードしてくださいPA-Life-Accident-and-Health難易度
- 便利なPA-Life-Accident-and-Health日本語サンプル - 合格スムーズPA-Life-Accident-and-Health受験記対策 | 認

定するPA-Life-Accident-and-Health問題サンプル Pennsylvania Life, Accident and Health Exam □ 今すぐ✔ www.goshiken.com □✔□を開き、（ PA-Life-Accident-and-Health ）を検索して無料でダウンロードしてくださいPA-Life-Accident-and-Health日本語受験攻略

- 効率的なPA-Life-Accident-and-Health日本語サンプル - 合格スムーズPA-Life-Accident-and-Health受験記対策 | 検証するPA-Life-Accident-and-Health問題サンプル Pennsylvania Life, Accident and Health Exam □ 「 www.mogiexam.com 」サイトにて（ PA-Life-Accident-and-Health ）問題集を無料で使おうPA-Life-Accident-and-Health参考書内容
- bookmarkahref.com, theresaskyl957620.bloggadores.com, sashajltd248066.bloggactif.com, nevepsbw518453.blog-ezine.com, aoifespvo361545.therainblog.com, www.stes.tyc.edu.tw, mattiexyyg677839.blogproducer.com, thejillist.com, kiaraqhmg025545.yourkwikimage.com, www.slideshare.net, Disposable vapes

さらに、GoShiken PA-Life-Accident-and-Healthダンプの一部が現在無料で提供されています：https://drive.google.com/open?id=1dOvKQGCkZuDhqxrD0hP8HqwtOEvSrlVv