MS-721인기자격증시험대비자료, MS-721최신업데이트 덤프문제

BONUS!!! KoreaDumps MS-721 시험 문제집 전체 버전을 무료로 다운로드하세요: https://drive.google.com/open?id=1h04e5VucDGALOrLSa1JY1A-wlSPgPrba

Microsoft MS-721인증시험덤프는 적중율이 높아 100% Microsoft MS-721Microsoft MS-721시험에서 패스할수 있게 만들어져 있습니다. 덤프는 IT전문가들이 최신 실러버스에 따라 몇년간의 노하우와 경험을 충분히 활용하여 연구제작해낸 시험대비자료입니다. 저희 Microsoft MS-721덤프는 모든 시험유형을 포함하고 있는 퍼펙트한 자료기에 한방에 시험패스 가능합니다.

Microsoft MS-721 (Collaboration Communications Systems Engineer (beta)) 인증 시험은 마이크로소프트 협력 및 통신 솔루션을 기획, 설계, 배치 및 관리하는 IT 전문가들의 지식과 기술을 테스트하기 위해 설계되었습니다. 이러한 전문가들은 조직의 통신 및 협력 시스템이 효율적이고 안전하며 신뢰할 수 있도록 보장하고 있습니다. 이 인증 시험은 Skype for Business, Exchange Server, Office 365, Teams 및 SharePoint를 비롯한 다양한 주제를 다룹니다.

>> MS-721인기자격증 시험대비자료 <<

시험패스 가능한 MS-721인기자격증 시험대비자료 최신버전 덤프샘플문제 다운

KoreaDumps에서 Microsoft MS-721 덤프를 다운받아 공부하시면 가장 적은 시간만 투자해도Microsoft MS-721시험패스하실수 있습니다. KoreaDumps에서Microsoft MS-721시험덤프를 구입하시면 퍼펙트한 구매후 서비스를 제공해드립니다. Microsoft MS-721덤프가 업데이트되면 업데이트된 최신버전을 무료로 제공해드립니다. 시험에서 불합격 성적표를 받으시면 덤프구매시 지불한 덤프비용은 환불해드립니다.

최신 Microsoft 365 Certified MS-721 무료샘플문제 (Q72-Q77):

질문 # 72
You need to meet the technical requirements for the returns department.
How should you complete the PowerShell script? To answer, select the appropriate options in the answer area.
NOTE: Each correct selection is worth one point.

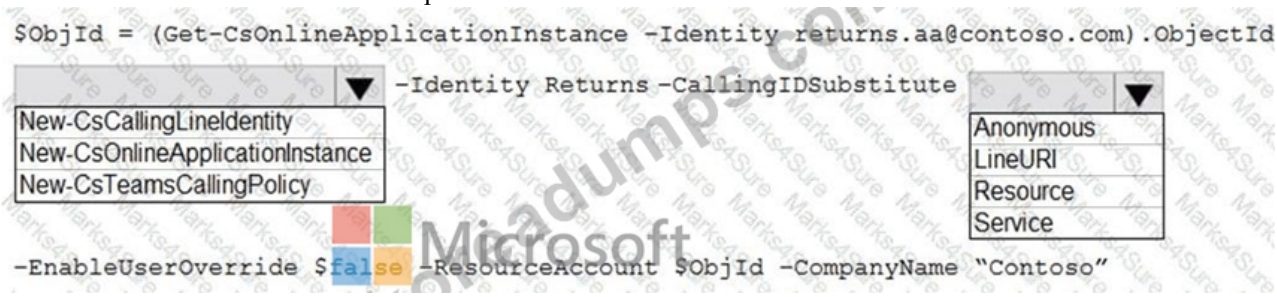

정답：

설명：

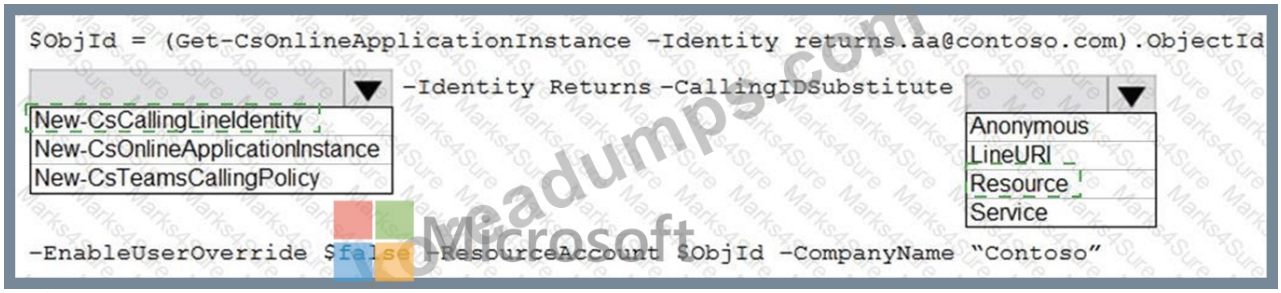

Explanation:

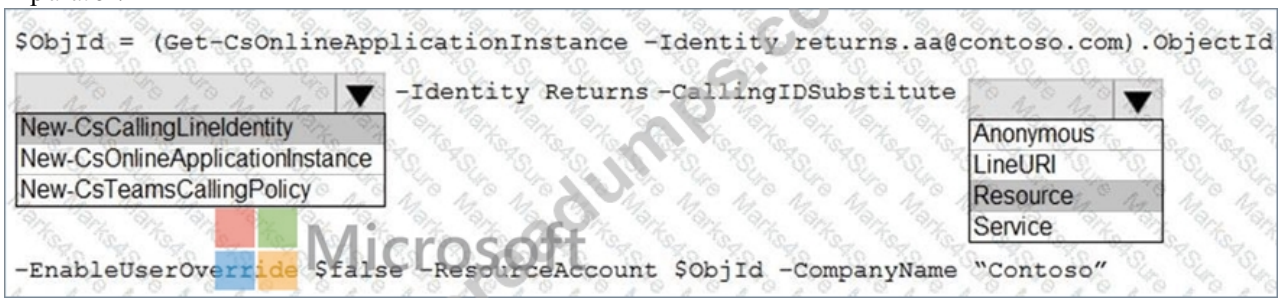

질문 # 73

Your company uses Microsoft Teams live events for online employee training sessions.
During the last live event, there were 100 attendees in a remote office. The attendees reported connectivity issues.
You discover that the internet connection at the remote office was saturated.
You need to minimize the impact of live events on the internet links of the remote office.
What should you do?

- A. Configure a network roaming policy.
- B. Configure a video distribution provider eCDN.
- C. Configure Quality of Service (QoS).
- D. From Meeting policies, modify Media bit rate (KBs).

정답： B

설명：

https://learn.microsoft.com/en-us/ecdn/intro

질문 # 74

Case Study 3 - Litware, Inc
Overview
Northwind Traders is a publicly traded international investment firm that has offices in San Francisco, New York, Berlin, and London.
Northwind Traders has the following departments:
- IT
- Sales
- Investment
- Management
- Investor relations
- Legal and compliance
Users in the investment department work remotely.
The IT department in the London office provides support for the users in the Berlin office.
Existing Environment. Microsoft Office 365 Environment
Northwind Traders has a Microsoft 365 subscription that contains four users named User1, User2, User3, and User4. All the users are assigned Microsoft 365 E5 and Microsoft Teams Premium licenses. User3 is granted call delegation permissions for User2.
The company uses Calling Plans.

The subscription contains the devices shown in the following table.

Name	Type	Office
LN_Dev_1	Teams Rooms on Windows	London
LN_Dev_2	Teams panel	London
SF_Dev_1	Teams Rooms on Windows	San Francisco
SF_Dev_2	Teams panel	San Francisco

Each user has a Teams Phone device.
An auto attendant is configured for the IT department support desk at the London office. Another auto attendant is configured for the investor relations department. The resource account for each auto attendant is assigned a Teams Phone Resource Account license.
Existing Environment. Partner Organization
Northwind Traders partners with a company named Contoso, Ltd. Contoso has a Cisco Webex video conferencing solution.
Existing Environment. Problem Statements
Northwind Traders identifies the following issues:
- When external customers call Direct Inward Dial (DID) numbers assigned to former employees of the San Francisco office, the customers receive a message that the number is out of service.
Management has requested that all calls to the DID numbers of former employees be directed to the call queue of the reception area at the San Francisco office.
- The users at Northwind Traders can accept meeting invitations from the users at Contoso by using SF_Dev_1, but the Northwind Traders users cannot join the meetings from SF_Dev_1.
- Employees report that the meeting schedule displayed on LN_Dev_2 includes confidential information, which breaches Northwind Traders security policies.
Requirements. Planned Changes
Northwind Traders plans to implement the following changes:
- For the auto attendant of the London office support desk, configure a DID number that will be used for all inbound and outbound calls. The solution must ensure that individual agents do NOT require dedicated phone numbers.
- Ensure that User1 can modify the greeting of the inbound call queue for the investor relations department by using the Teams client only.
- Ensure that external customers can call User2 without User3 being notified of the incoming call.
- Open a new office in South Africa.
Requirements. Technical Requirements
Northwind Traders identifies the following technical requirements:
- Create a report that estimates the bandwidth required for the planned office in South Africa.
- Ensure that all Northwind Traders users can enable end-to-end encryption.
- Ensure that all meetings scheduled by the users in the legal and compliance department have end-to-end encryption enabled by default.
- Minimize Calling Plan costs.
- Ensure that the users in the management department can create and schedule Teams events for 950 shareholders.
- Ensure that the management department users can manually approve event registrations for the shareholder meetings.
- Ensure that the investment department users can configure their emergency location by using the Teams client.
- Ensure that the users in the IT department can only access the Microsoft Teams admin center by using Privileged Identity Management (PIM).
- Ensure that all solutions follow the principle of least privilege.
Hotspot Question
You need to resolve the issue on SF_Dev_1.
How should you complete the PowerShell command? To answer, select the appropriate options in the answer area.
NOTE: Each correct selection is worth one point.

Answer Area

[ ] -Identity "SF_Dev_1" [ ]

- Set-CalendarNotification
- Set-CalendarProcessing
- Update-MgUser
- Update-TeamsAppInstallation

- -AllRequestinPolicy $true
- -DeleteComments $false
- -DeleteSubject $false
- -ProcessExternalMeetingMessages $true

Microsoft koreadumps.com

정답:

설명:

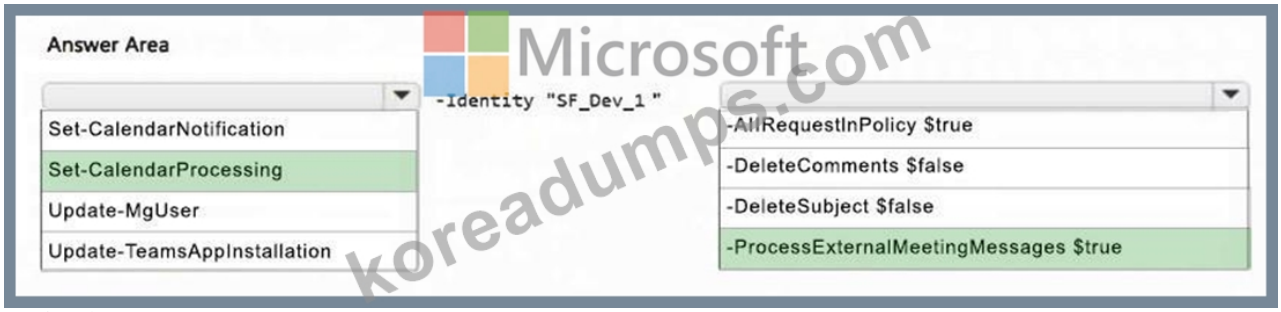

Microsoft koreadumps.com

Explanation:
Scenario:
The users at Northwind Traders can accept meeting invitations from the users at Contoso by using SF_Dev_1, but the Northwind Traders users cannot join the meetings from SF_Dev_1.
SF_Dev_1 is a Teams Rooms device on Windows in the San Francisco office.
Box 1: Set-CalendarProcessing
Use the Set-CalendarProcessing cmdlet to modify calendar processing options for resource mailboxes, which include the Calendar Attendant, resource booking assistant, and calendar configuration. This cmdlet is effective only on resource mailboxes.
Note:
Parameters include:
* [-Identity] <MailboxIdParameter>
A MailboxIdParameter can be used to identify a Teams Room device, specifically when referencing the resource account associated with the room. Teams Rooms resource accounts are essentially user accounts with a mailbox hosted on Exchange Online or Exchange Server, which allows them to be booked for meetings.
Box 2: -ProcessExternalMeetingMessages $true
* -ProcessExternalMeetingMessages
The ProcessExternalMeetingMessages parameter specifies whether to process meeting requests that originate outside the Exchange organization. Valid values are:
$true: Meeting requests from external senders are processed.
$false: Meeting requests from external senders are rejected. This value is the default.
Reference:
https://learn.microsoft.com/en-us/microsoftteams/rooms/third-party-join?tabs=MTRW
https://learn.microsoft.com/en-us/powershell/module/exchangepowershell/set-calendarprocessing

질문 # 75
You have a Microsoft Teams Phone deployment.
You create a call queue named CQ Marketing.
The General info settings are configured as shown in the CQ Marketing exhibit. (Click the CQ Marketing lab.)

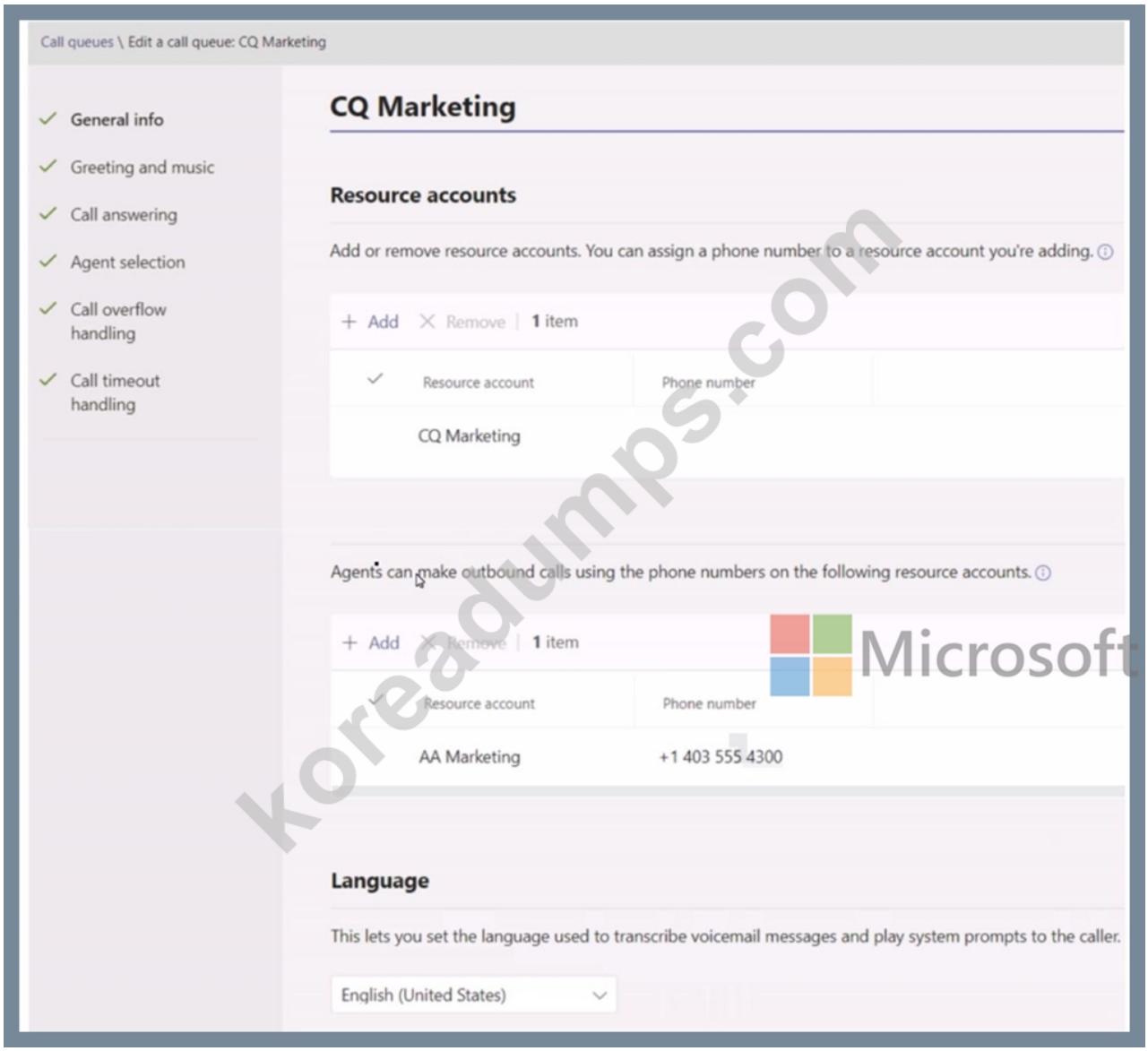

The Call answering settings are configured as shown in the Call answering exhibit. (Click the Call answering tab.)

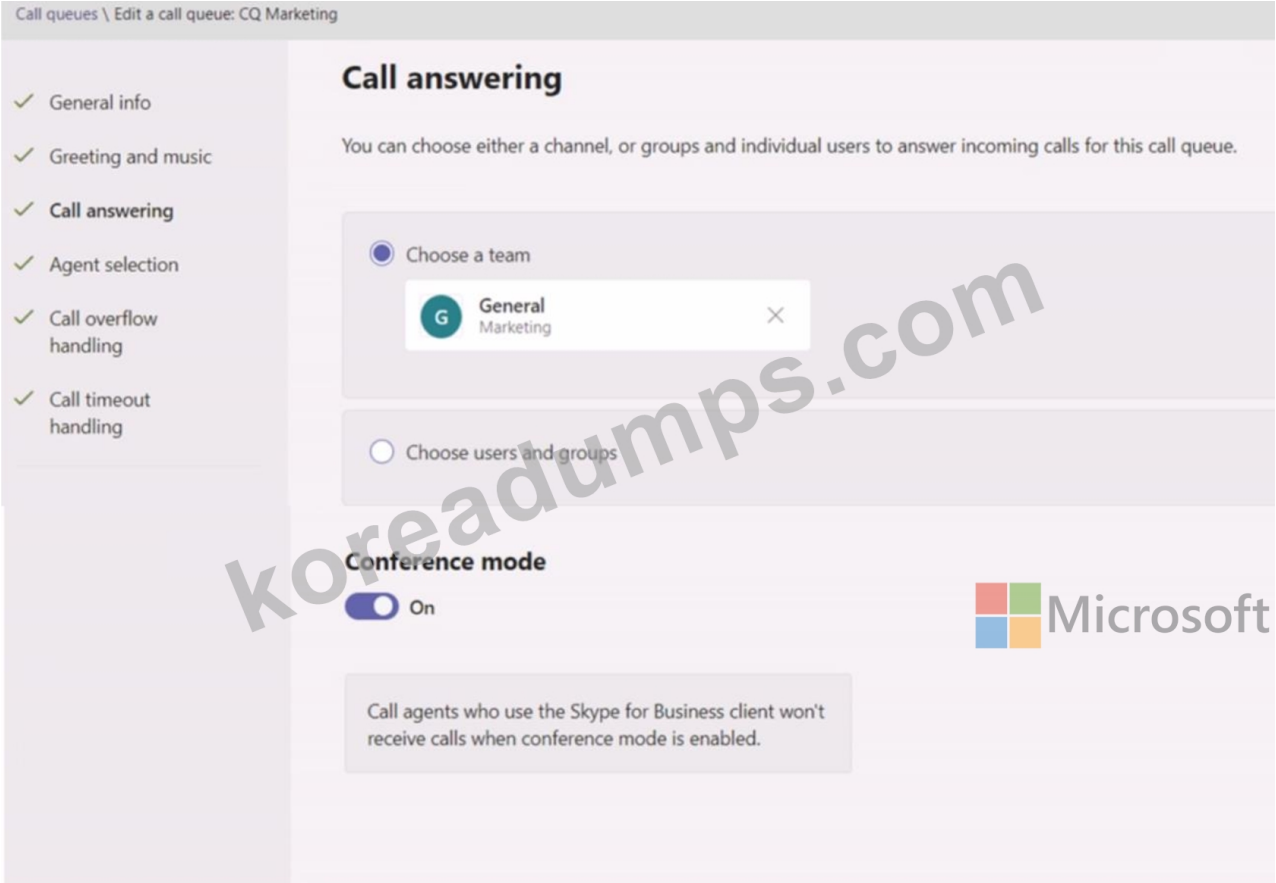

koreadumps.com
Microsoft

The Agent selection settings are configured as shown in the Agent selection exhibit (Click the Agent selection tab.)

For each of the following statements, select Yes if the statement is true. Otherwise, select No.

정답:

설명:

질문 # 76
You have a Microsoft Teams deployment
You need to assign Microsoft Teams Rooms Pro Management portal built-in roles to the following users:
* Admin1: Must be able to view the update management status of all Teams Rooms accounts
* Admin2: Must be able to view reports on the Teams Rooms accounts
The solution must follow the principle of least privilege.
Which role should you assign to each user? To answer, select the appropriate options in the answer area.
NOTE: Each correct selection is worth one point.

정답:

설명:

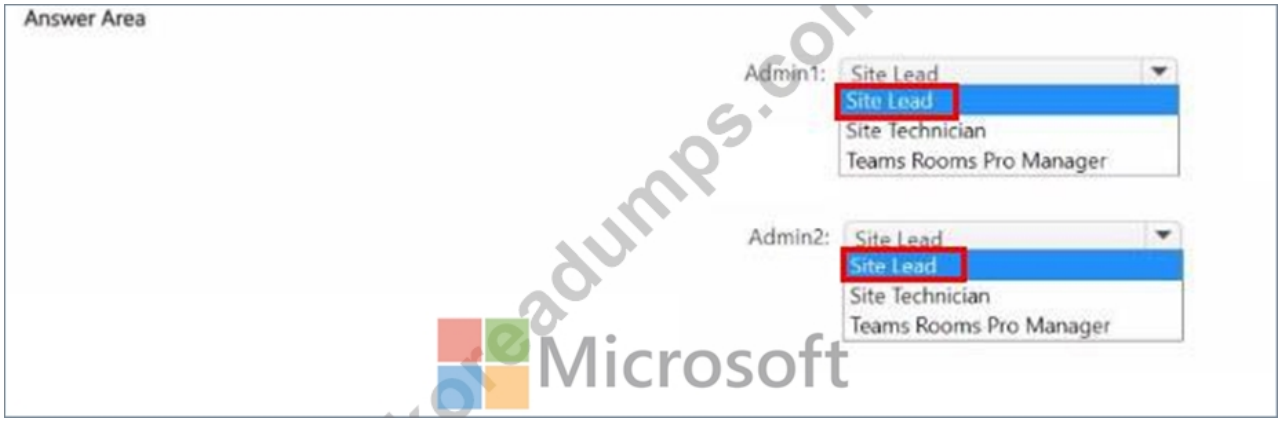

질문 # 77
.....

KoreaDumps의Microsoft MS-721 덤프 구매 후 등록된 사용자가 구매일로부터 일년 이내에Microsoft MS-721시험에 실패하셨다면 KoreaDumps메일에 주문번호와 불합격성적표를 보내오셔서 환불신청하실수 있습니다.구매일자 이전에 발생한 시험불합격은 환불보상의 대상이 아닙니다. 개별 인증사는 불합격성적표를 발급하지 않기에 재시험 신청내역을 환불증명으로 제출하시면 됩니다.

MS-721최신 업데이트 덤프문제: https://www.koreadumps.com/MS-721_exam-braindumps.html

- MS-721높은 통과율 시험덤프공부 □ MS-721높은 통과율 시험덤프공부 □ MS-721시험덤프데모 □ 《 www.passtip.net 》을(를) 열고 (MS-721)를 입력하고 무료 다운로드를 받으십시오MS-721최고품질 인증시험 기출자료
- MS-721최신덤프자료 □ MS-721덤프샘플 다운 □ MS-721높은 통과율 시험덤프공부 □ □ MS-721 □를 무료로 다운로드하려면▸ www.itdumpskr.com◂웹사이트를 입력하세요MS-721최신시험
- MS-721시험대비 공부하기 □ MS-721유효한 인증시험덤프 □ MS-721덤프샘플 다운 □ 「 www.passtip.net 」웹사이트에서【 MS-721 】를 열고 검색하여 무료 다운로드MS-721최고품질 인증시험 기출자료
- 시험패스에 유효한 MS-721인기자격증 시험대비자료 덤프공부자료 □ ➡ www.itdumpskr.com □□□에서[MS-721]를 검색하고 무료로 다운로드하세요MS-721시험대비 공부
- 시험대비 MS-721인기자격증 시험대비자료 최신버전 자료 □ ➤ kr.fast2test.com □의 무료 다운로드【 MS-

721 】페이지가 지금 열립니다MS-721시험덤프데모

- MS-721시험대비 공부 □ MS-721시험대비 공부 □ MS-721유효한 인증시험덤프 □ 무료로 다운로드하려면➽ www.itdumpskr.com □로 이동하여➽ MS-721 □를 검색하십시오MS-721유효한 인증시험덤프
- MS-721 인기시험덤프, MS-721 덤프, MS-721시험대비덤프 □ { www.passtip.net }에서 검색만 하면➡ MS-721 □□□를 무료로 다운로드할 수 있습니다MS-721최신덤프자료
- MS-721유효한 시험대비자료 □ MS-721최신 덤프문제 □ MS-721최신덤프자료 □ 무료 다운로드를 위해{ MS-721 }를 검색하려면□ www.itdumpskr.com □을(를) 입력하십시오MS-721유효한 시험자료
- MS-721유효한 시험자료 ⤴ MS-721시험대비 공부하기 □ MS-721시험덤프데모 □ ▹ MS-721 ◃를 무료로 다운로드하려면（ www.koreadumps.com ）웹사이트를 입력하세요MS-721높은 통과율 덤프샘플문제
- MS-721덤프샘플 다운 □ MS-721유효한 시험자료 □ MS-721시험대비 공부하기 □ 시험 자료를 무료로 다운로드하려면➥ www.itdumpskr.com □을 통해[MS-721]를 검색하십시오MS-721최신덤프자료
- MS-721최신버전 덤프공부자료 □ MS-721유효한 인증시험덤프 □ MS-721높은 통과율 덤프샘플문제 □ ➡ www.dumptop.com □□□을(를) 열고“ MS-721 ”를 검색하여 시험 자료를 무료로 다운로드하십시오MS-721유효한 시험자료
- dillanisvr740744.buscawiki.com, amberyquu379920.blog-ezine.com, www.stes.tyc.edu.tw, alivianjfn467104.blogdosaga.com, jaybogm728262.blog-eye.com, jessejtcw413273.idblogmaker.com, ronaldiori582142.nico-wiki.com, letusbookmark.com, tiffanycnfv137446.bloggadores.com, socialistener.com, Disposable vapes

그 외, KoreaDumps MS-721 시험 문제집 일부가 지금은 무료입니다: https://drive.google.com/open?id=1h04e5VucDGALOrLSa1JY1A-wlSPgPrba